Full Score
Duration 2:20

THE ROYAL CHAMBER

Brian Chance
(ASCAP)

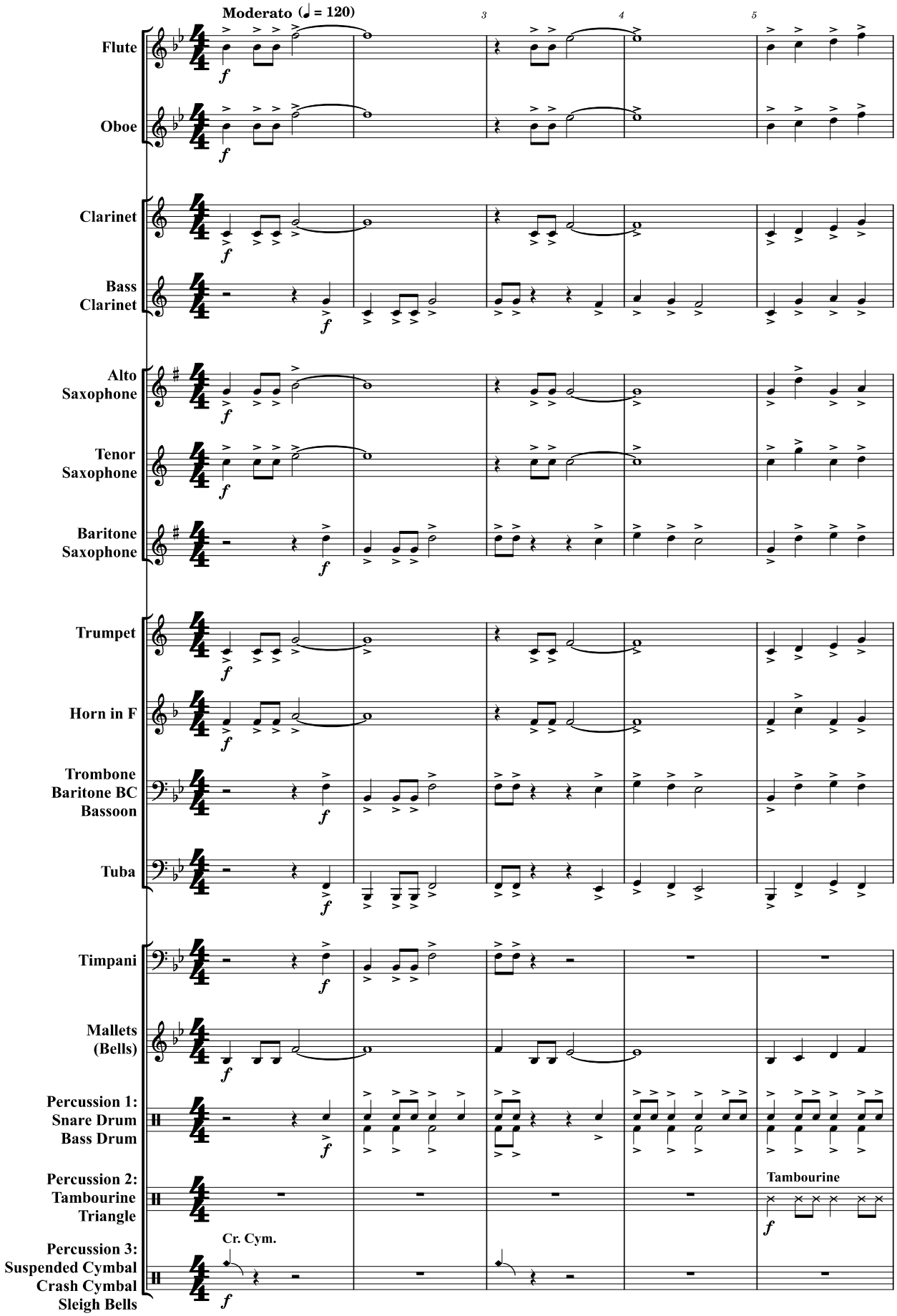

THE ROYAL CHAMBER
Copyright @2026 by BC Music Publishing
WARNING! Duplication in any form is PROHIBITED!
www.bcmusicpublishing.com

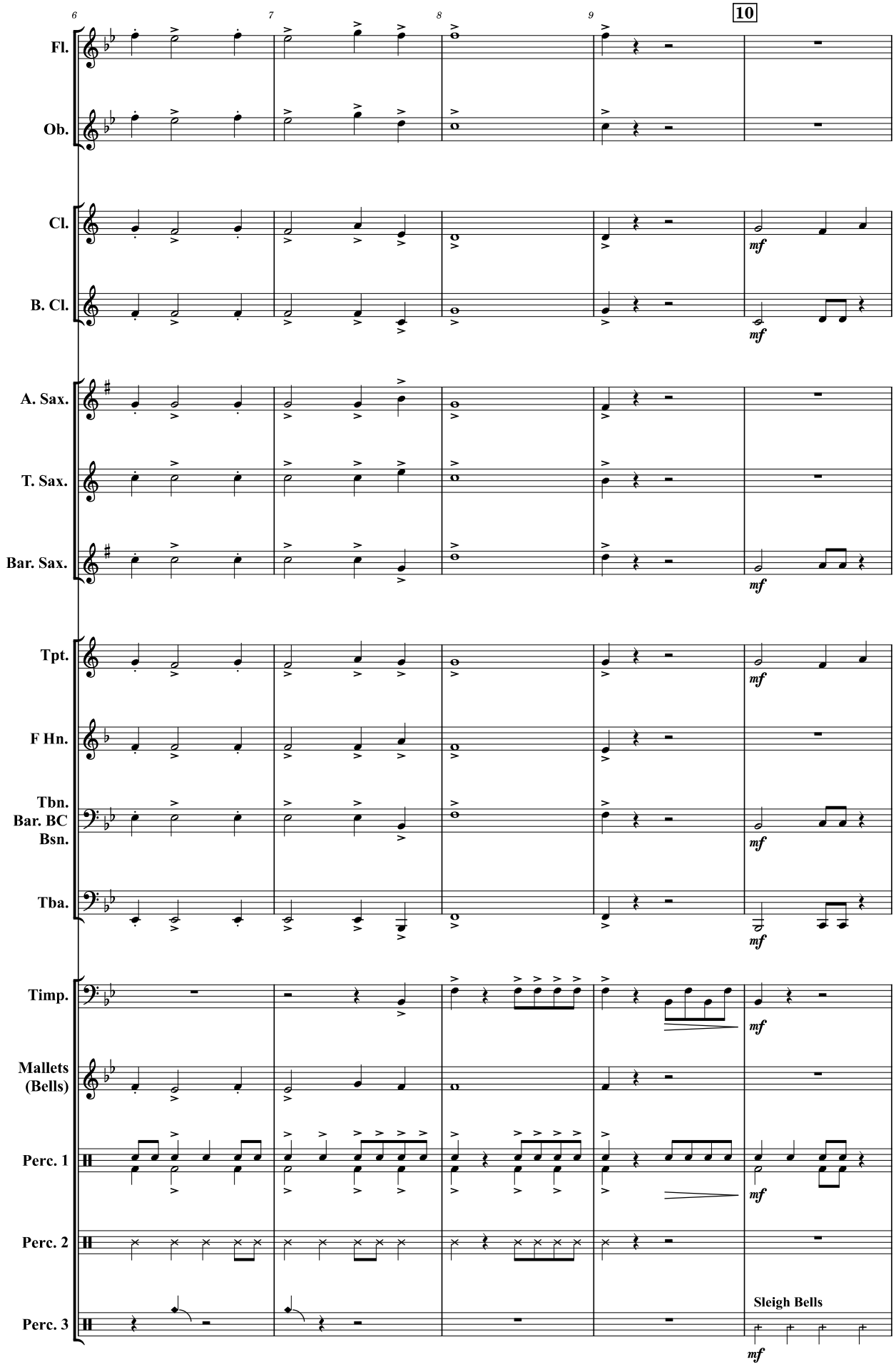

THE ROYAL CHAMBER
Copyright @2026 by BC Music Publishing
WARNING! Duplication in any form is PROHIBITED!
www.bcmusicpublishing.com

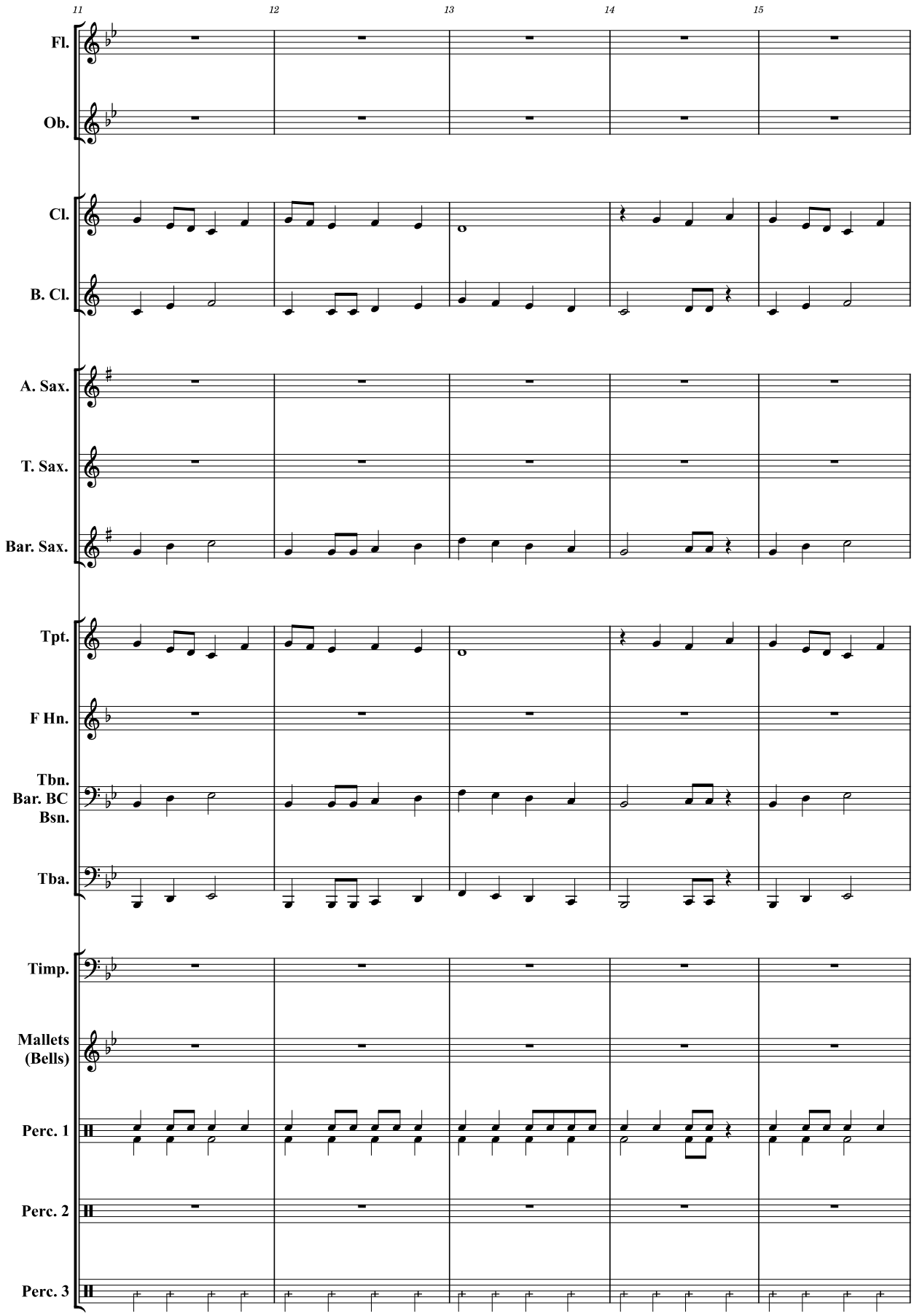

THE ROYAL CHAMBER
Copyright @2026 by BC Music Publishing
WARNING! Duplication in any form is PROHIBITED!
www.bcmusicpublishing.com

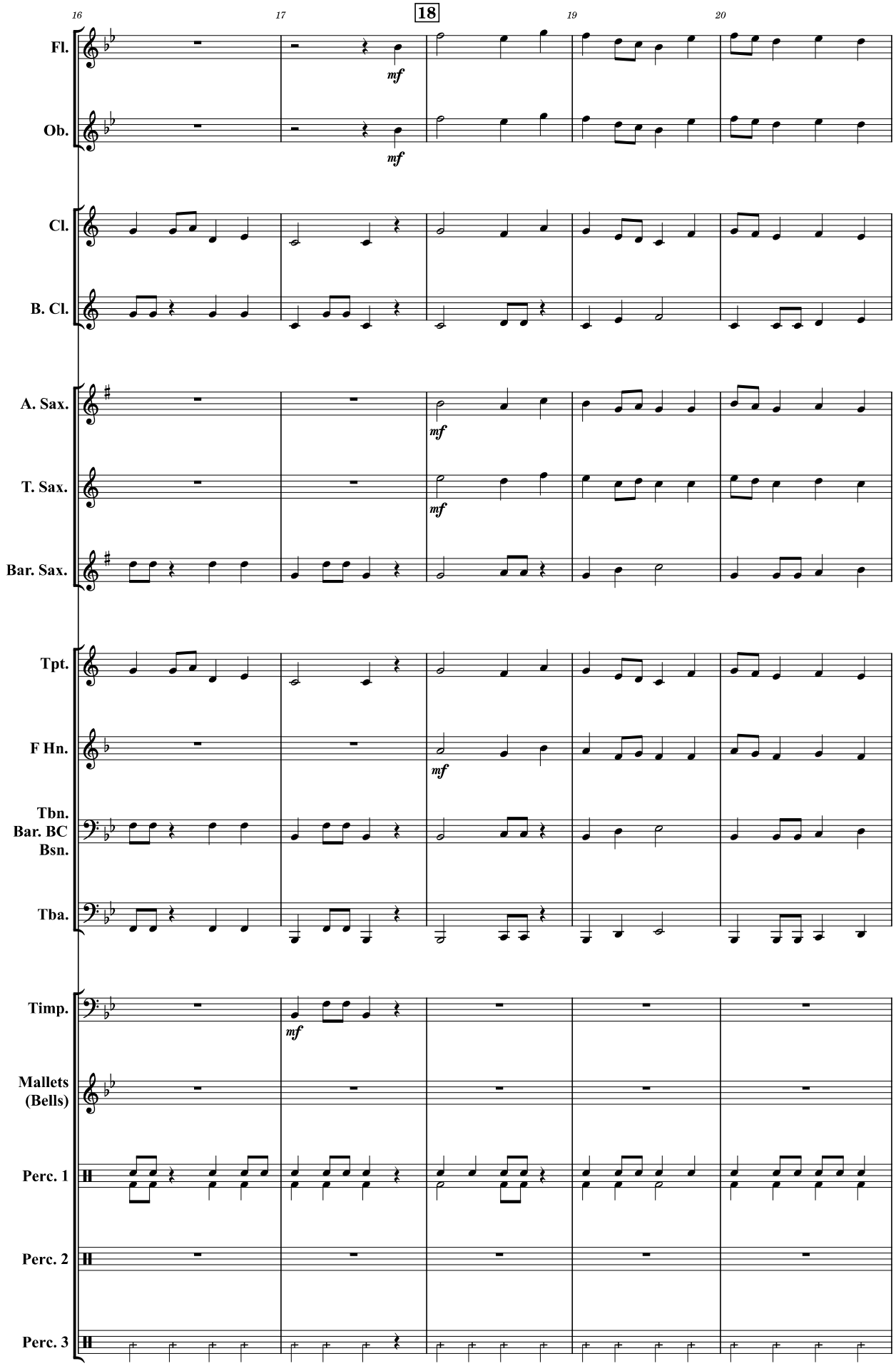

THE ROYAL CHAMBER
Copyright @2026 by BC Music Publishing
WARNING! Duplication in any form is PROHIBITED!
www.bcmusicpublishing.com

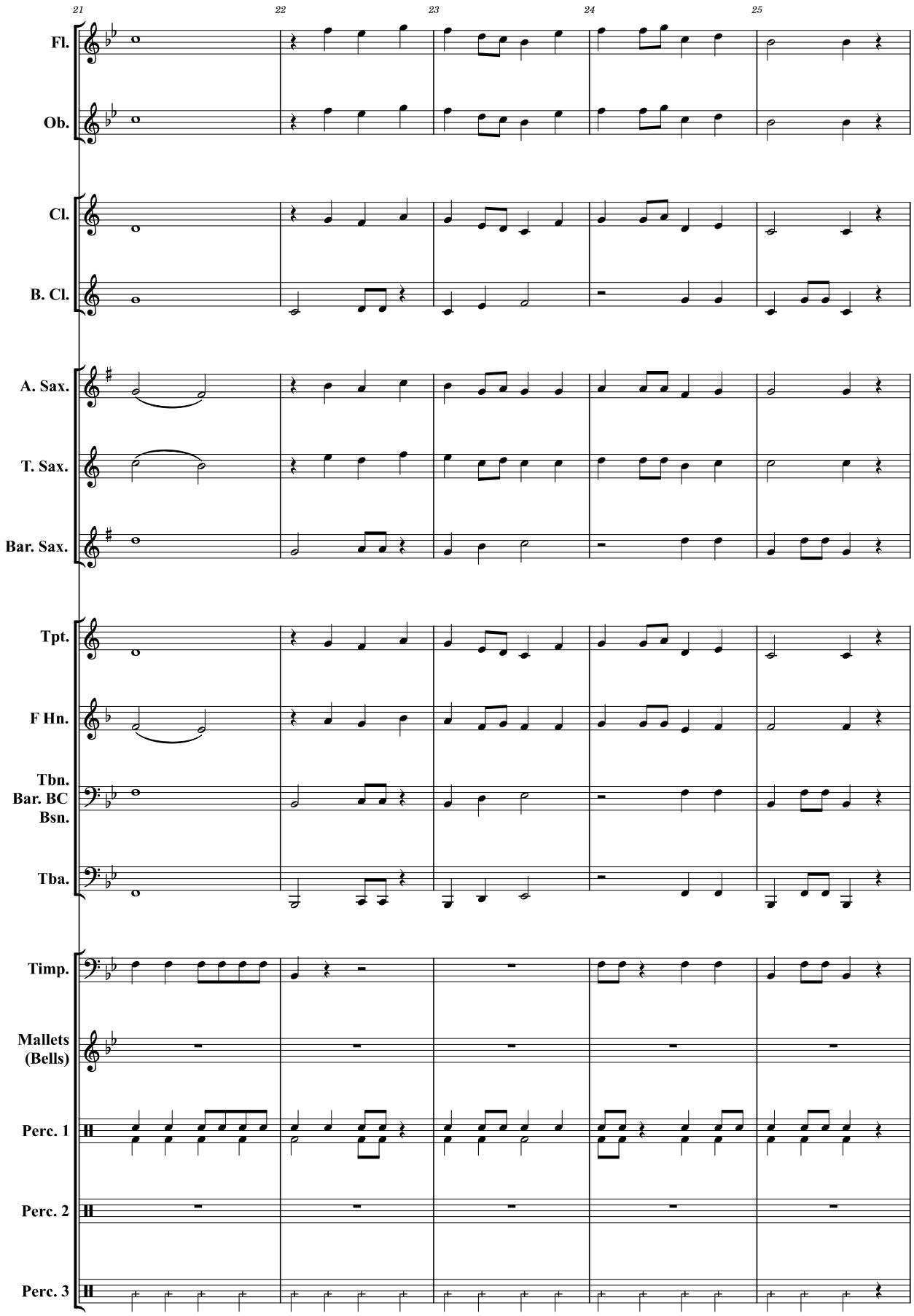

THE ROYAL CHAMBER
Copyright @2026 by BC Music Publishing
WARNING! Duplication in any form is PROHIBITED!
www.bcmusicpublishing.com

Flute

THE ROYAL CHAMBER

Brian Chance
(ASCAP)

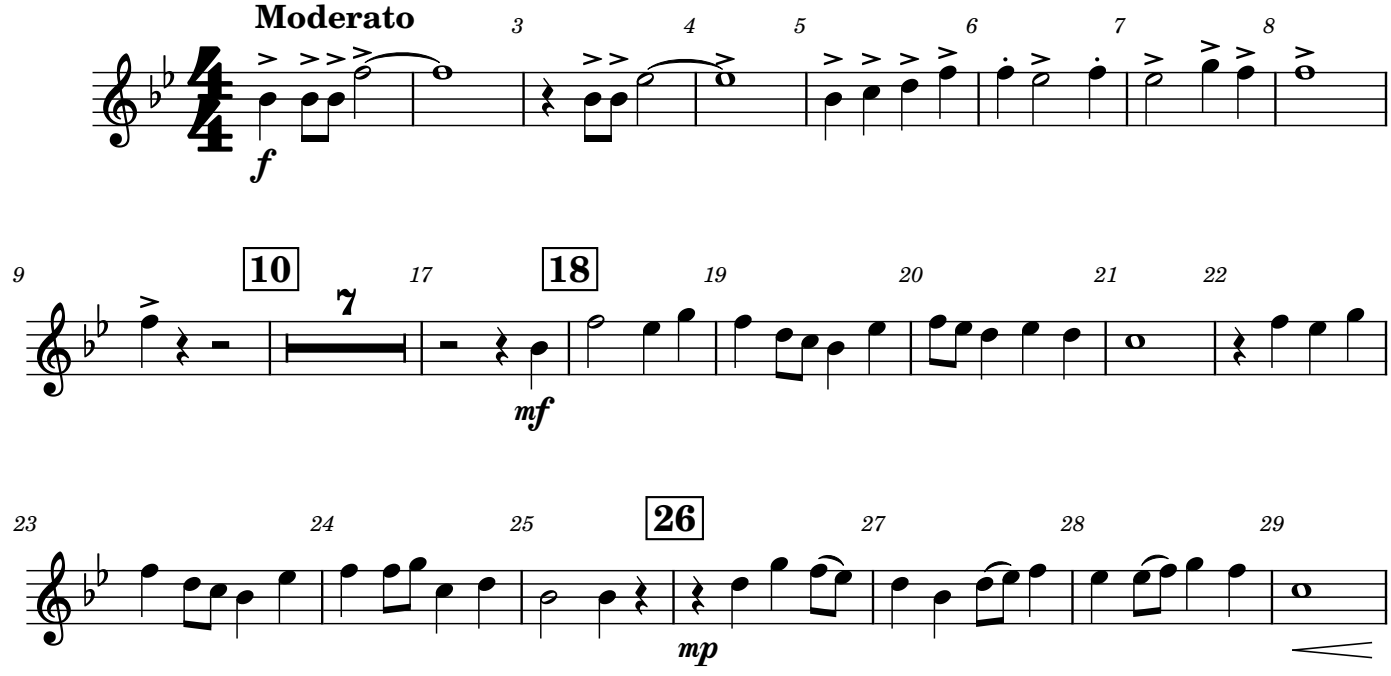

Oboe

THE ROYAL CHAMBER

Brian Chance
(ASCAP)

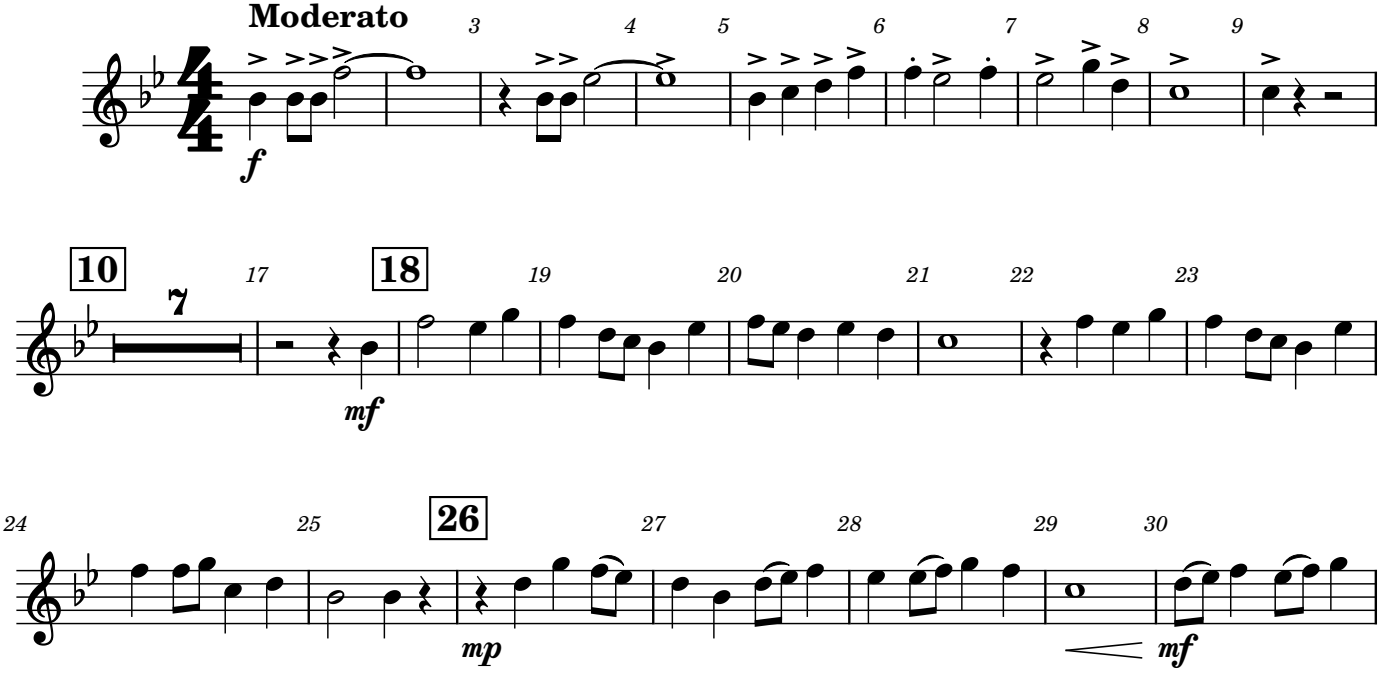

Clarinet

THE ROYAL CHAMBER

Brian Chance
(ASCAP)

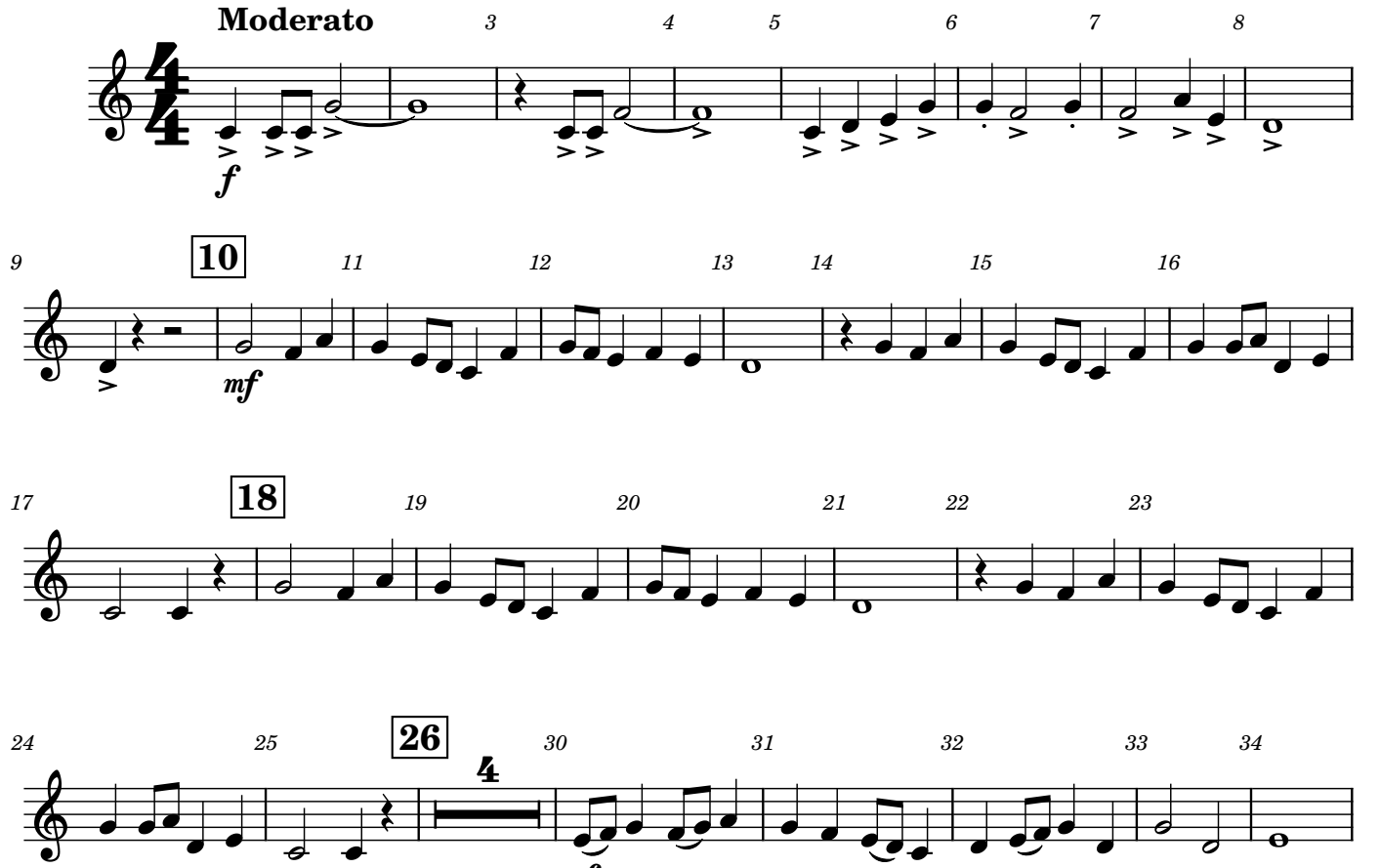

Bass Clarinet

THE ROYAL CHAMBER

Brian Chance
(ASCAP)

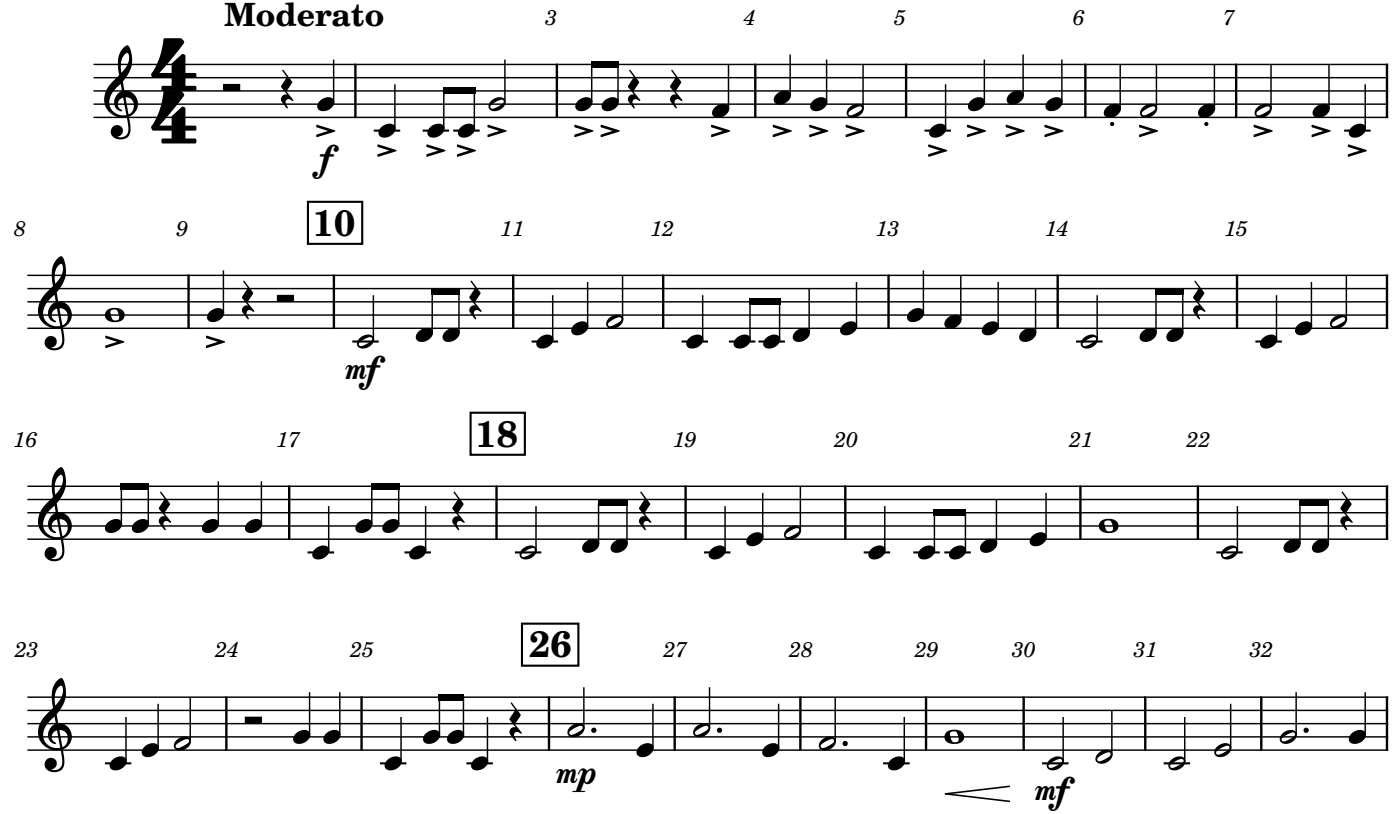

Alto
Saxophone

THE ROYAL CHAMBER

Brian Chance
(ASCAP)

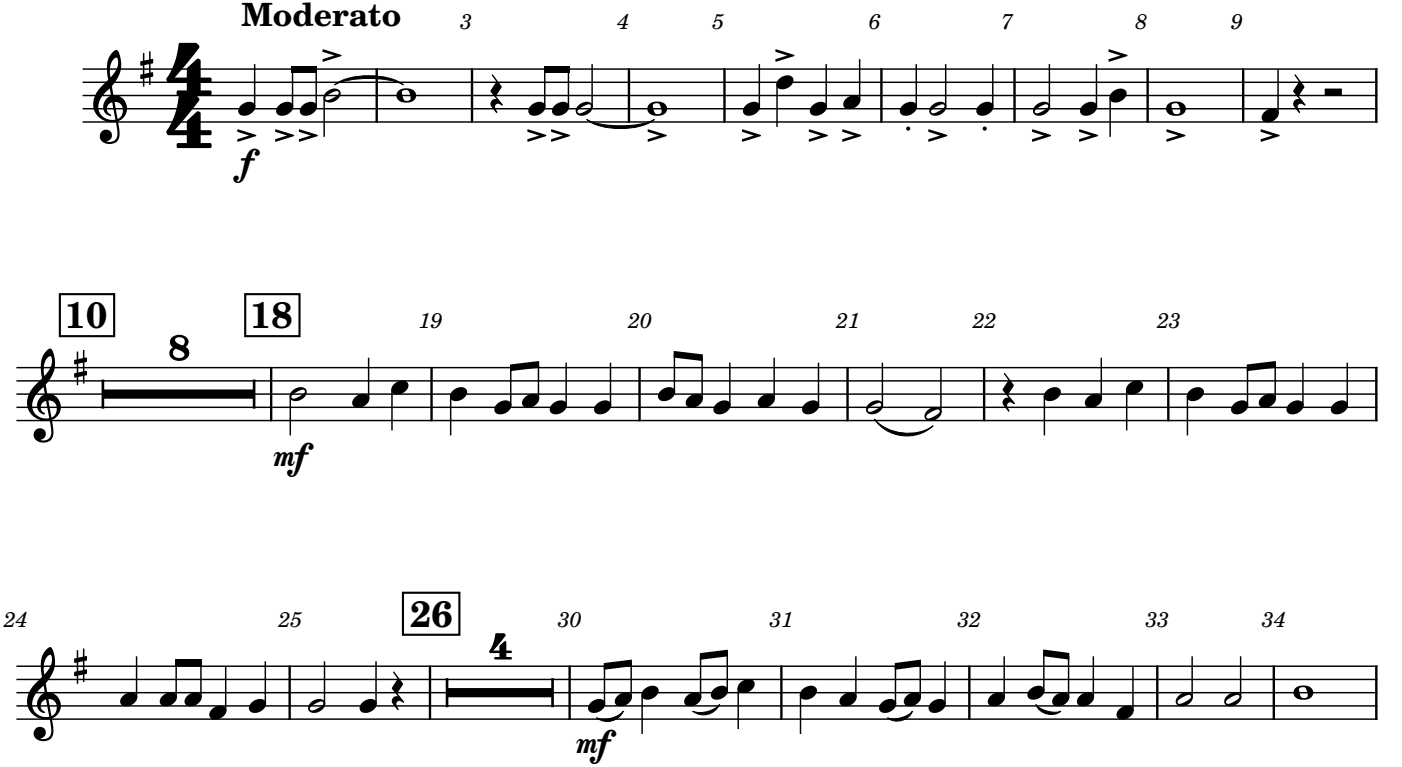

Tenor Saxophone

THE ROYAL CHAMBER

Brian Chance
(ASCAP)

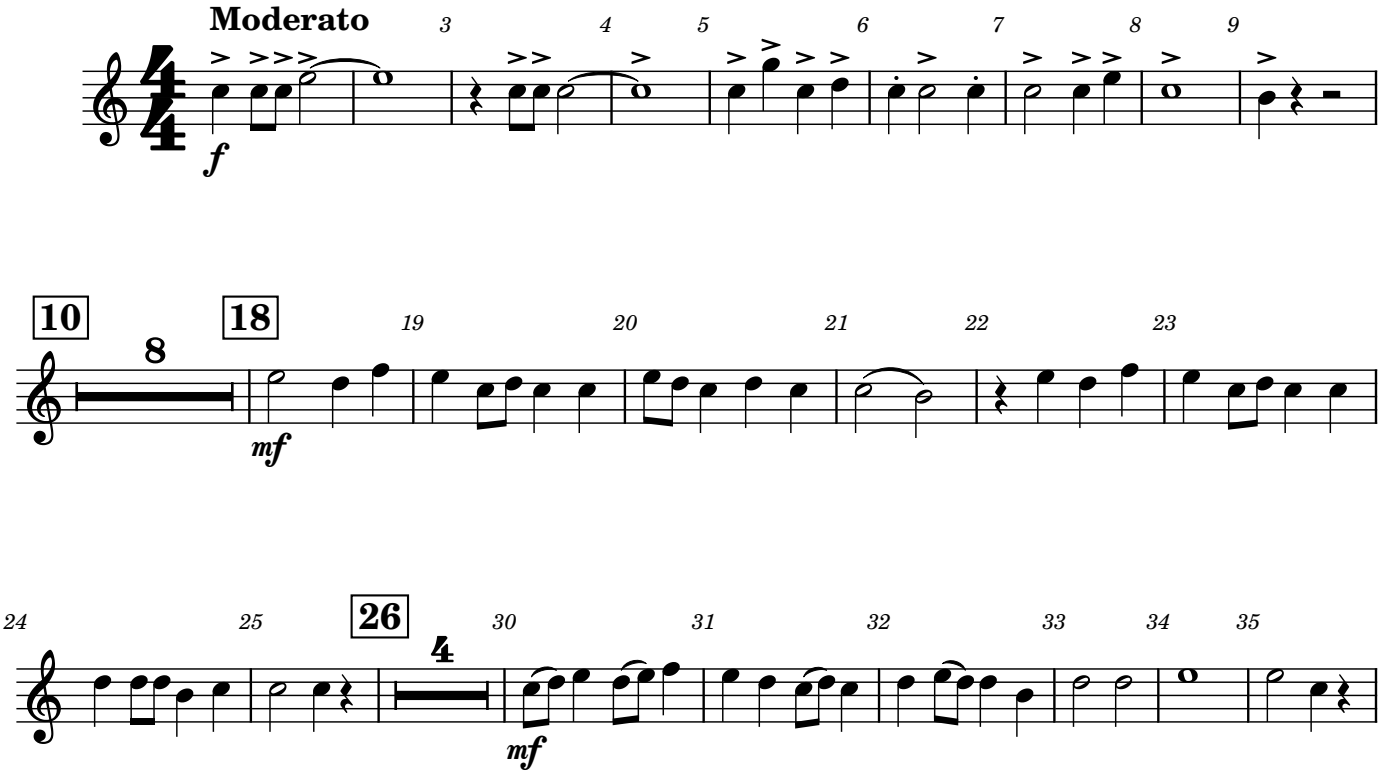

Baritone Saxophone

THE ROYAL CHAMBER

Brian Chance
(ASCAP)

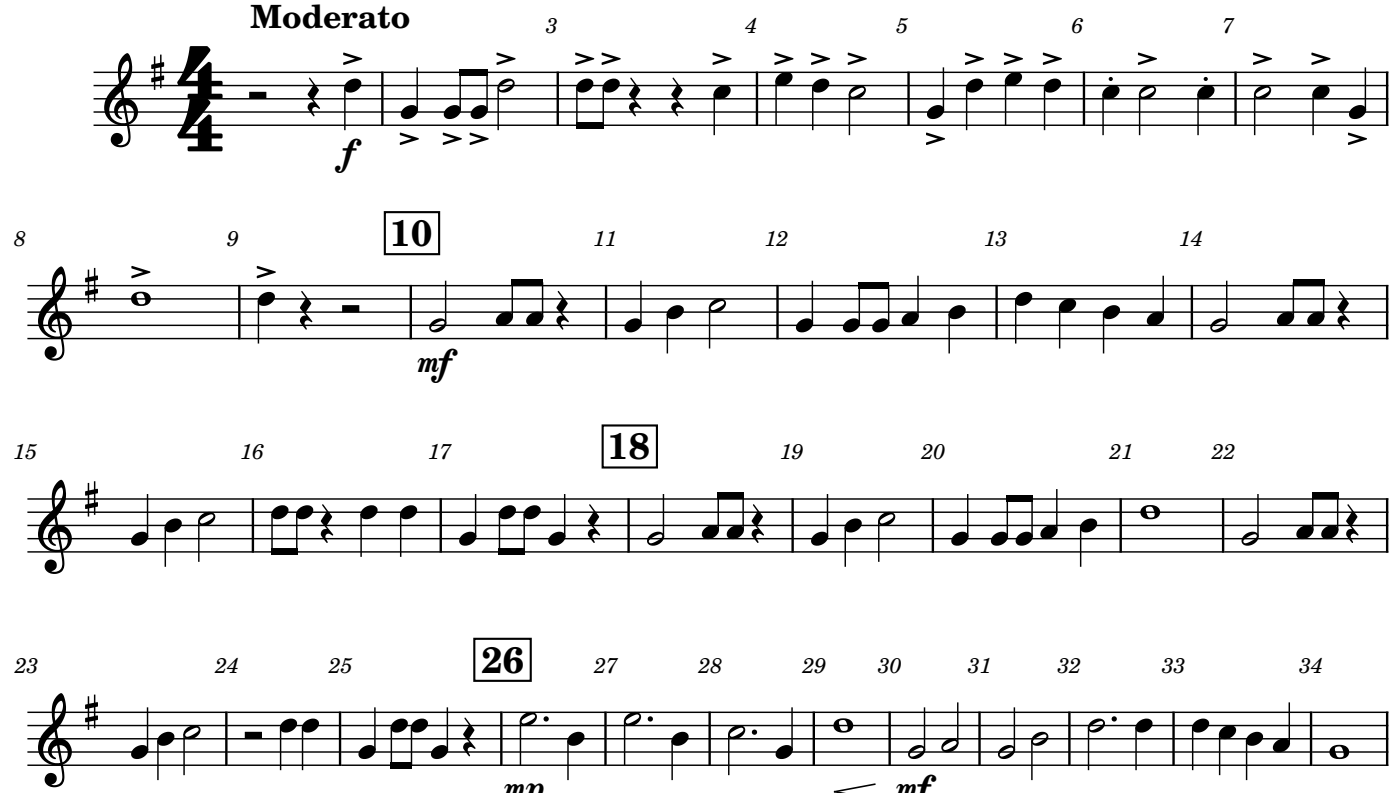

Trumpet

THE ROYAL CHAMBER

Brian Chance
(ASCAP)

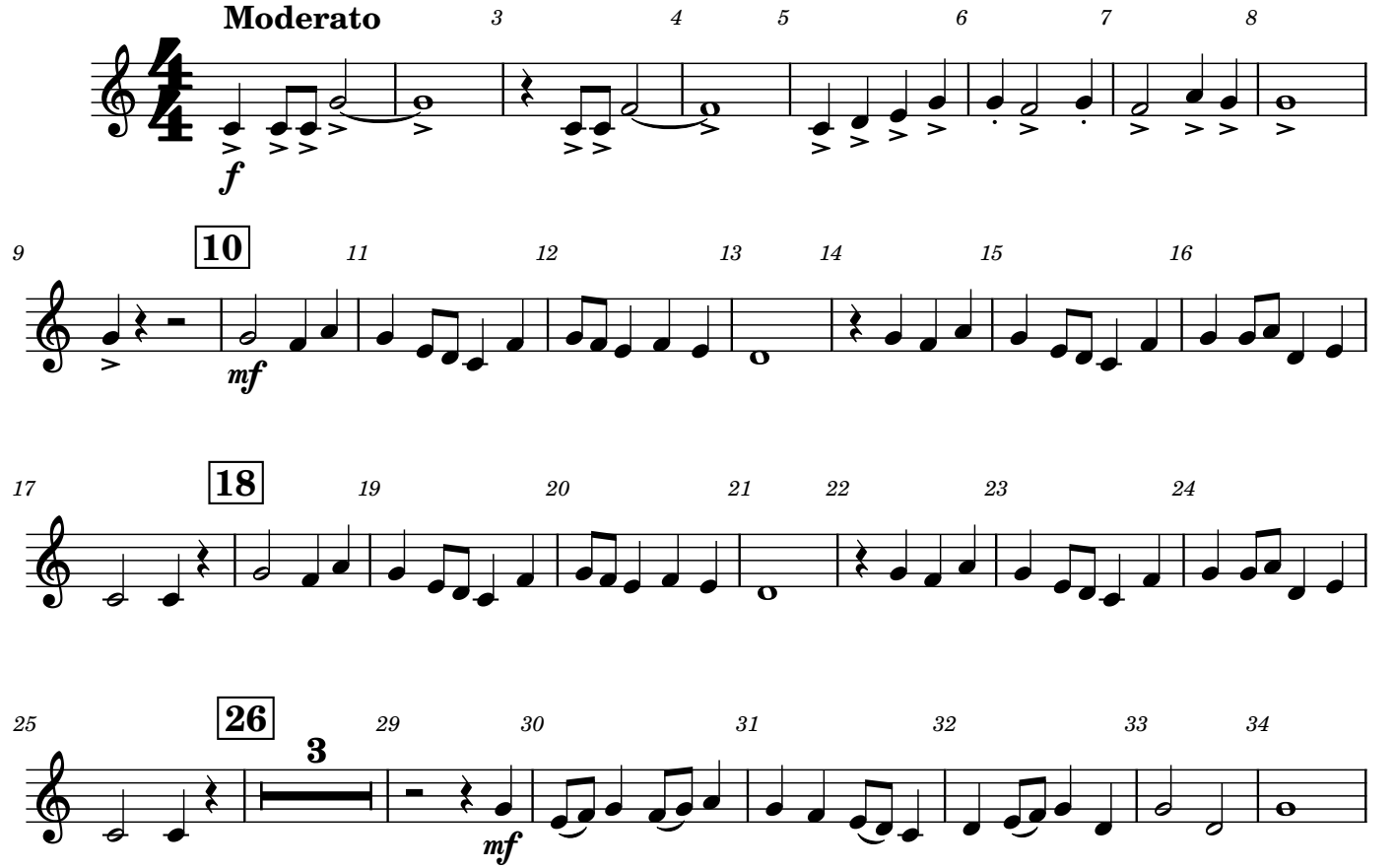

Horn in F

THE ROYAL CHAMBER

Brian Chance
(ASCAP)

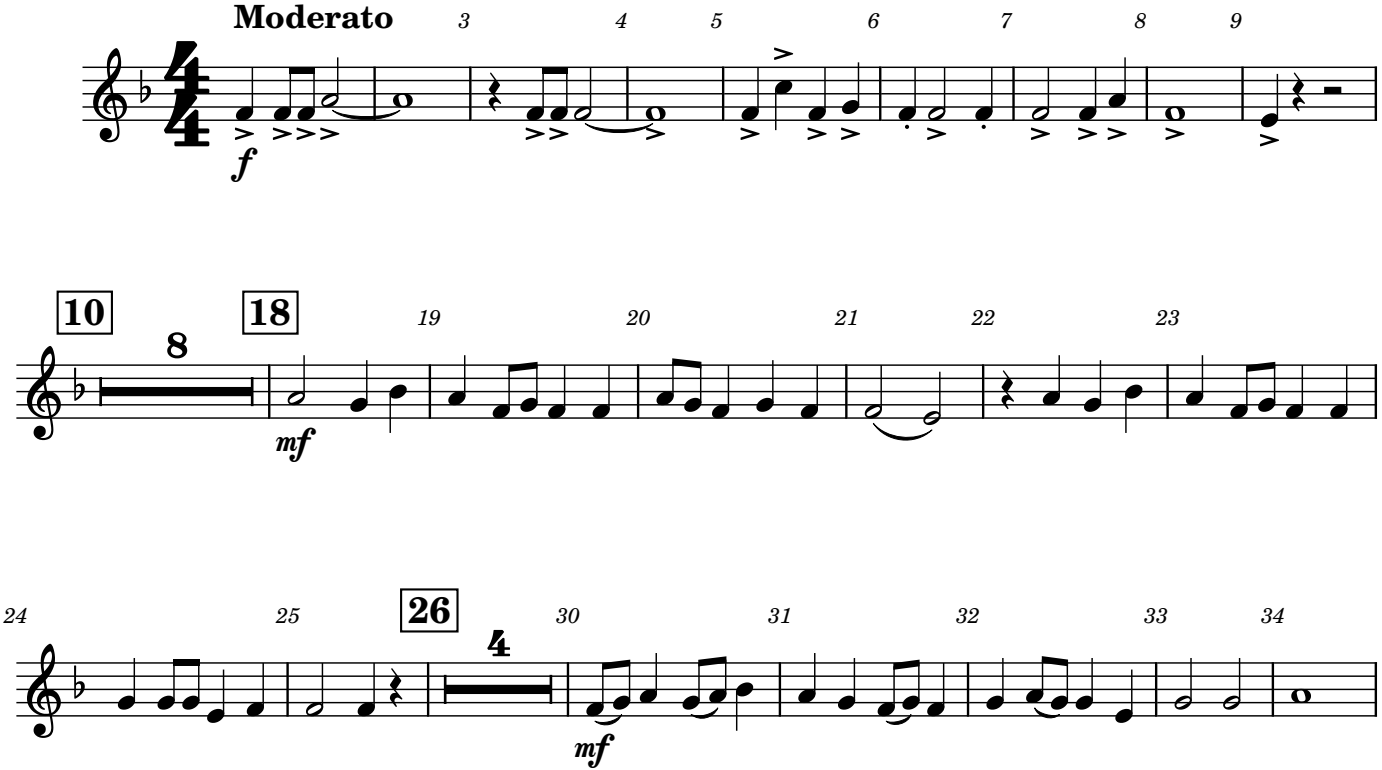

Trombone
Baritone BC
Bassoon

THE ROYAL CHAMBER

Brian Chance
(ASCAP)

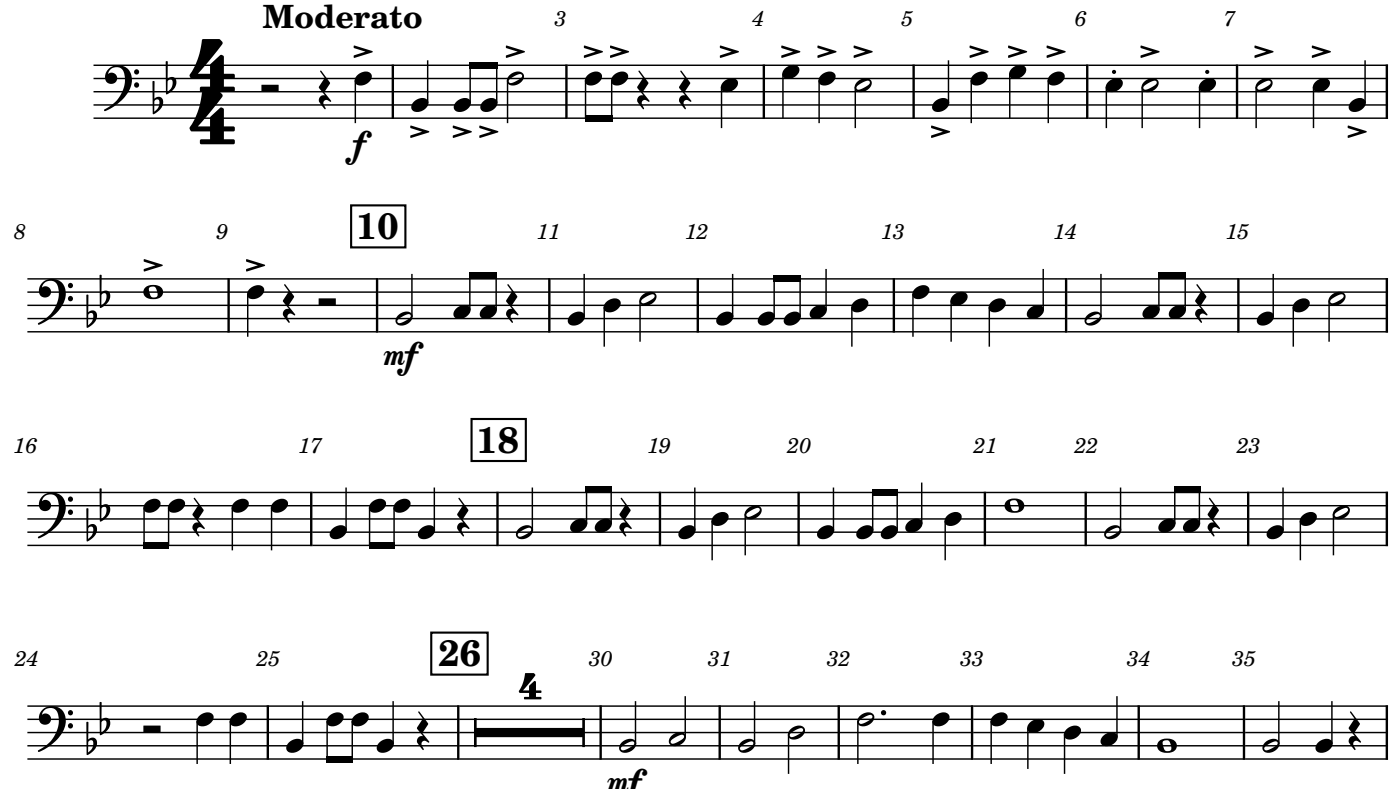

Baritone TC

THE ROYAL CHAMBER

Brian Chance
(ASCAP)

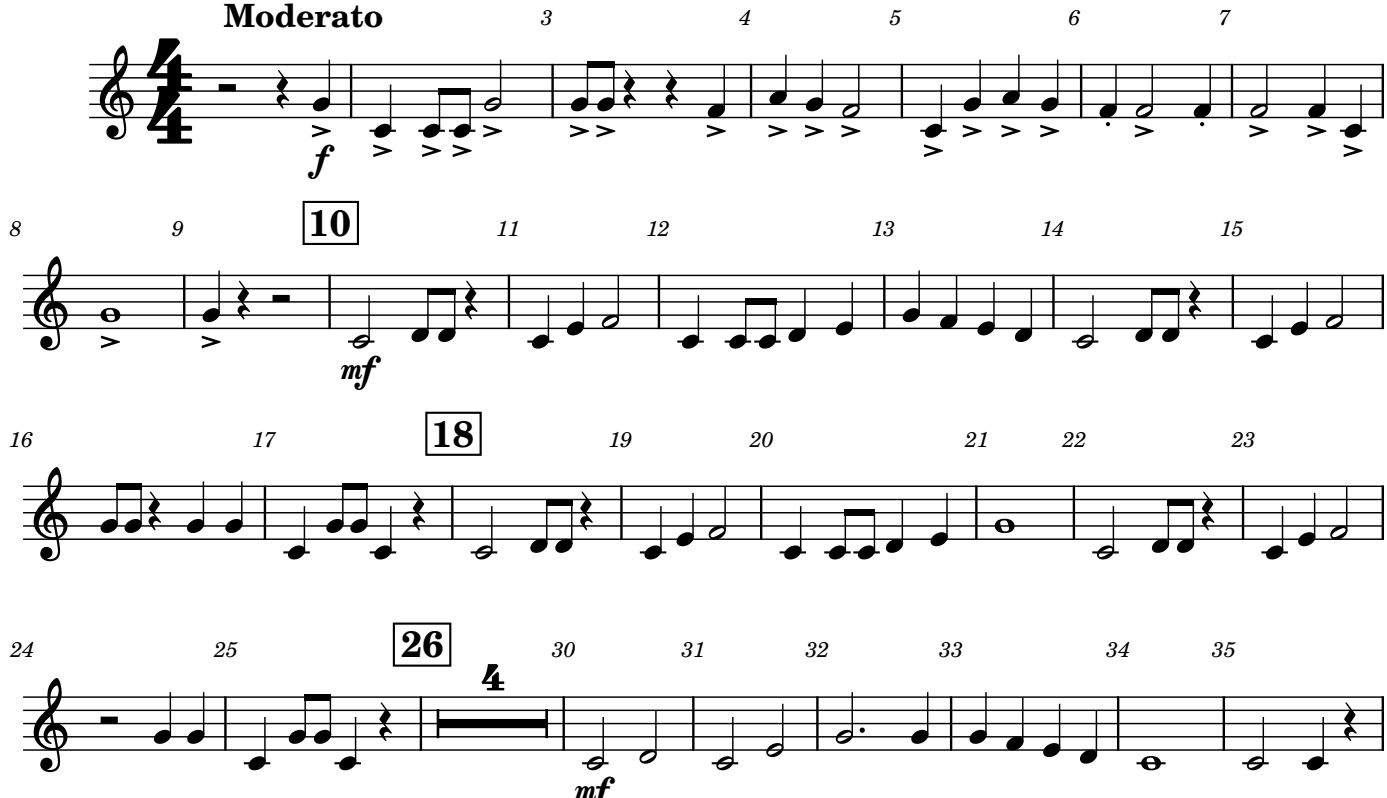

Tuba

THE ROYAL CHAMBER

Brian Chance
(ASCAP)

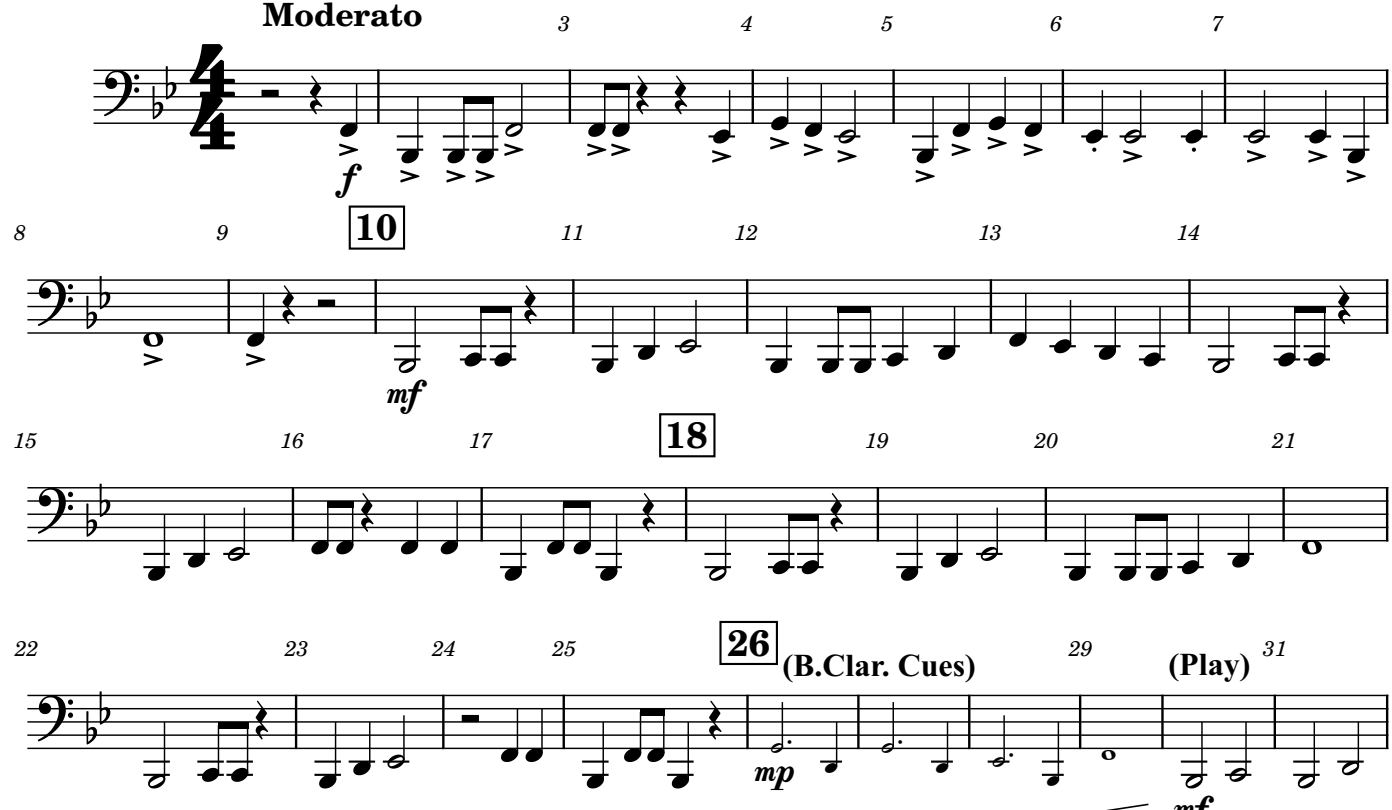

Mallets
(Bells)

THE ROYAL CHAMBER

Brian Chance
(ASCAP)

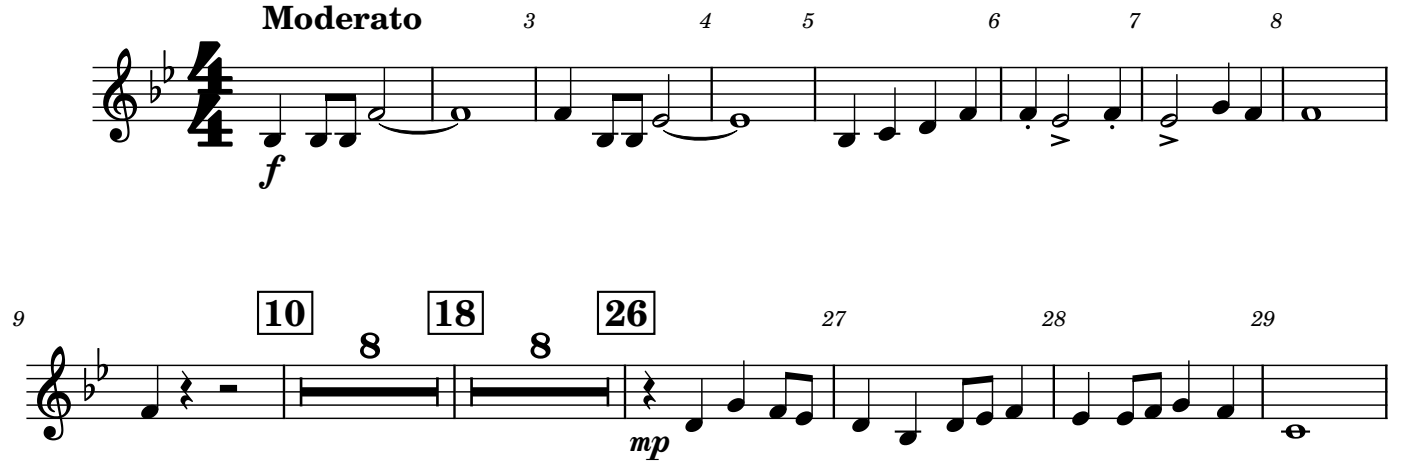

Timpani

THE ROYAL CHAMBER

Brian Chance
(ASCAP)

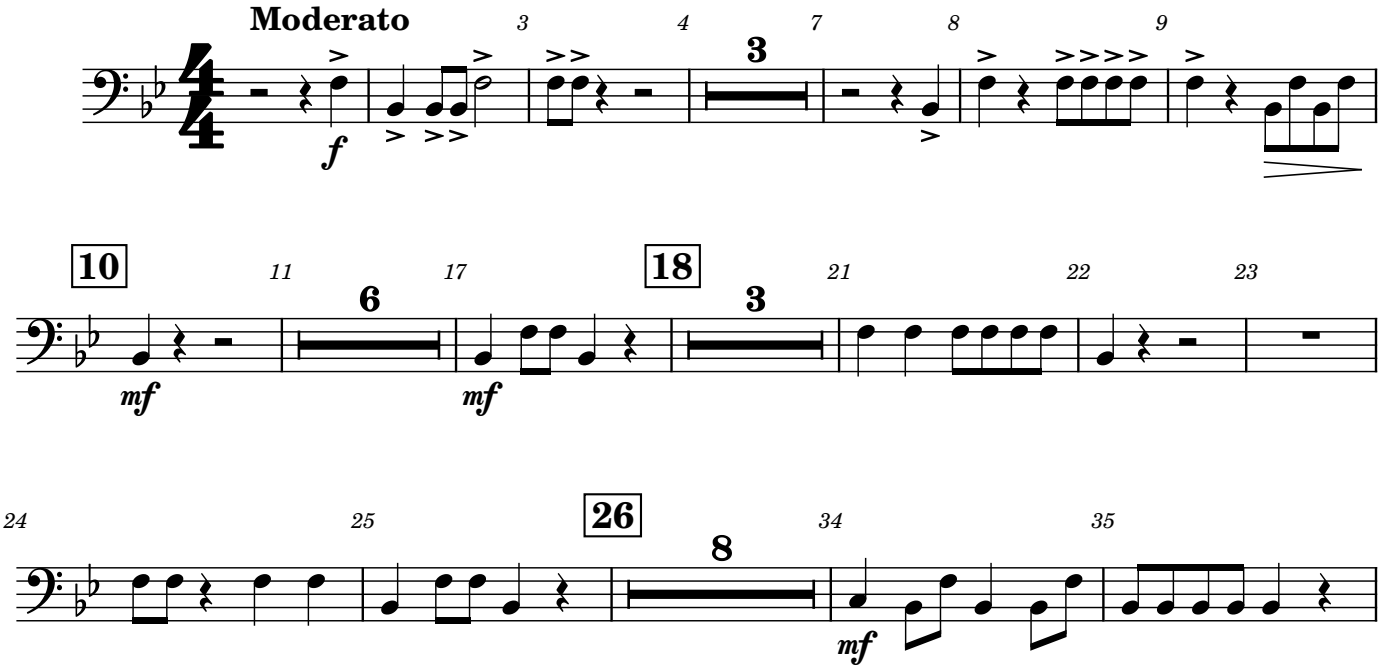

Percussion 1
Snare Drum
Bass Drum

THE ROYAL CHAMBER

Brian Chance
(ASCAP)

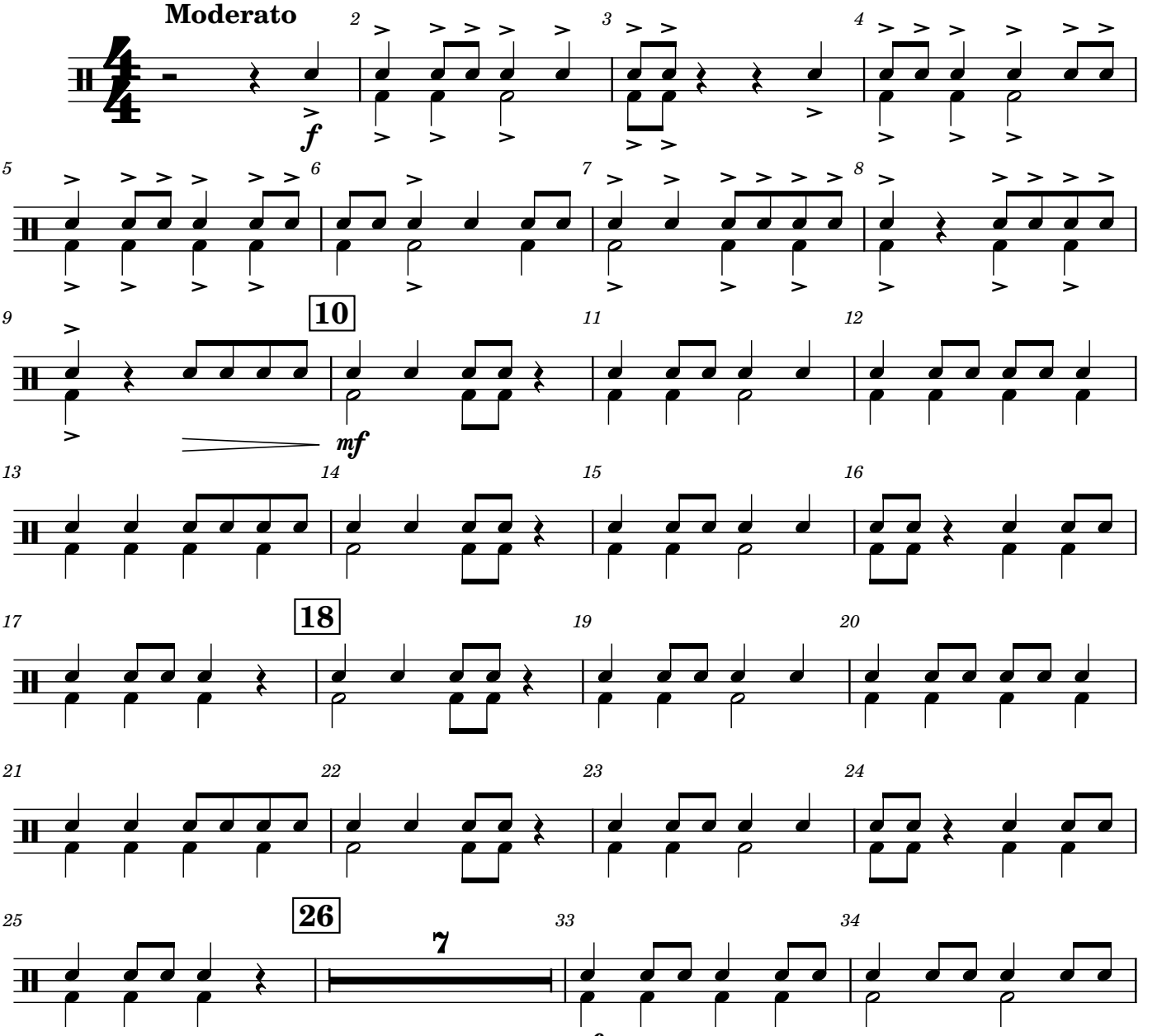

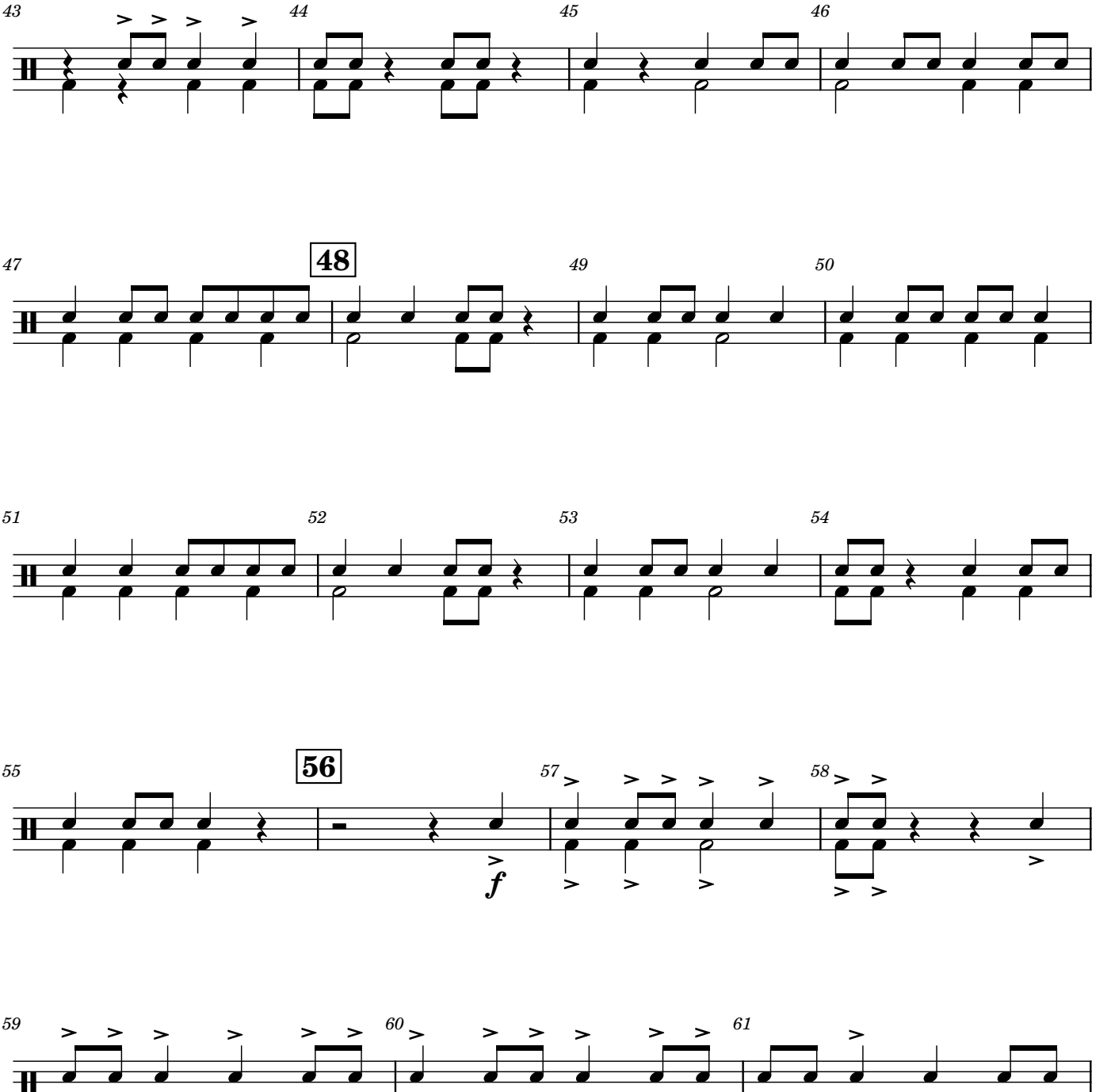
43
44
45
46
47
48
49
50
51
52
53
54
55
56
57
58
f
59
60
61

Percussion 2
Tambourine
Triangle

THE ROYAL CHAMBER

Brian Chance
(ASCAP)

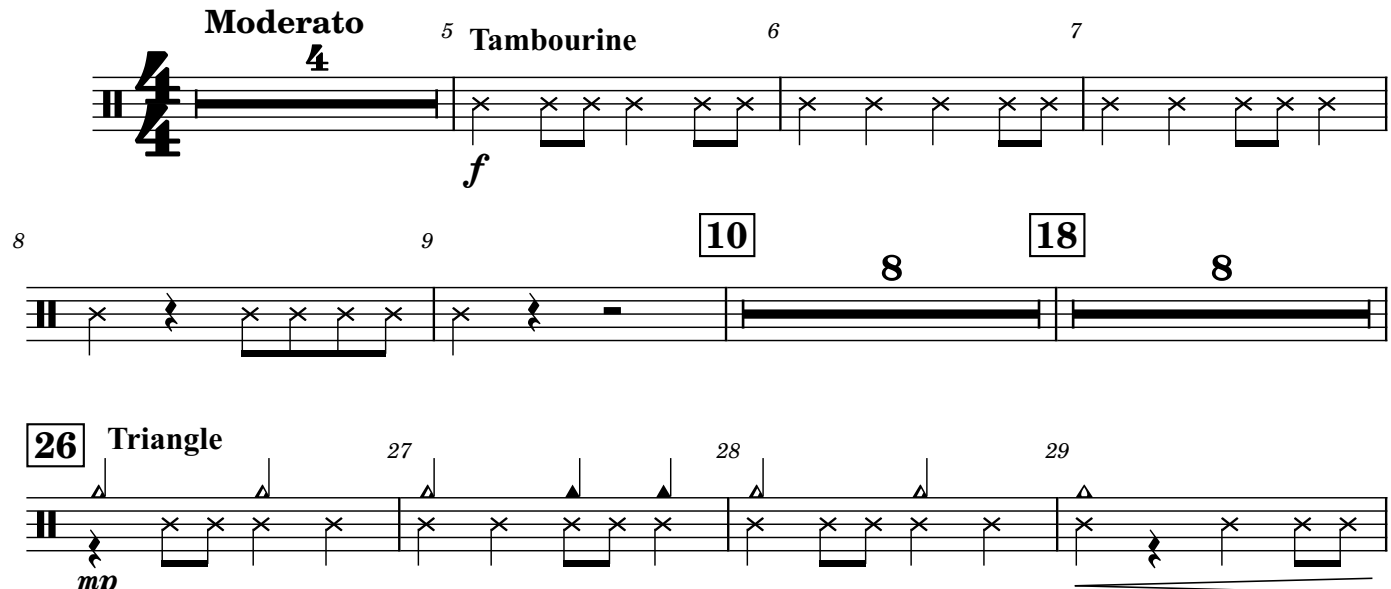

Percussion 3
Suspended Cymbal
Crash Cymbal
Sleigh Bells

THE ROYAL CHAMBER

Brian Chance
(ASCAP)

