Full Score
Duration 2:00

KING OF THE JINGLE

(Jingle Bells, Good King Wenceslas)

Brian Chance
(ASCAP)

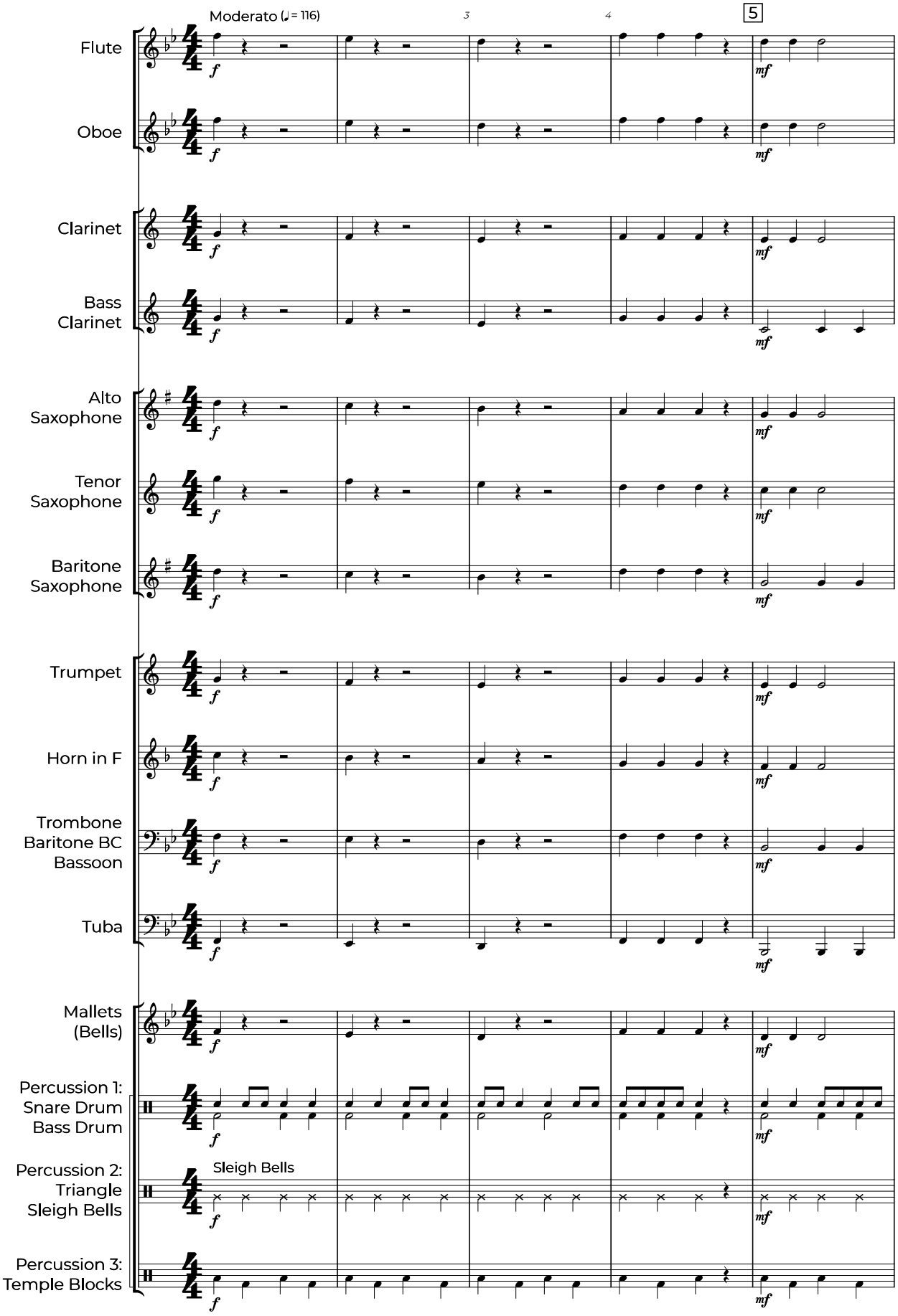

KING OF THE JINGLE
Copyright @2026 by BC Music Publishing
WARNING! Duplication in any form is PROHIBITED!
www.bcmusicpublishing.com

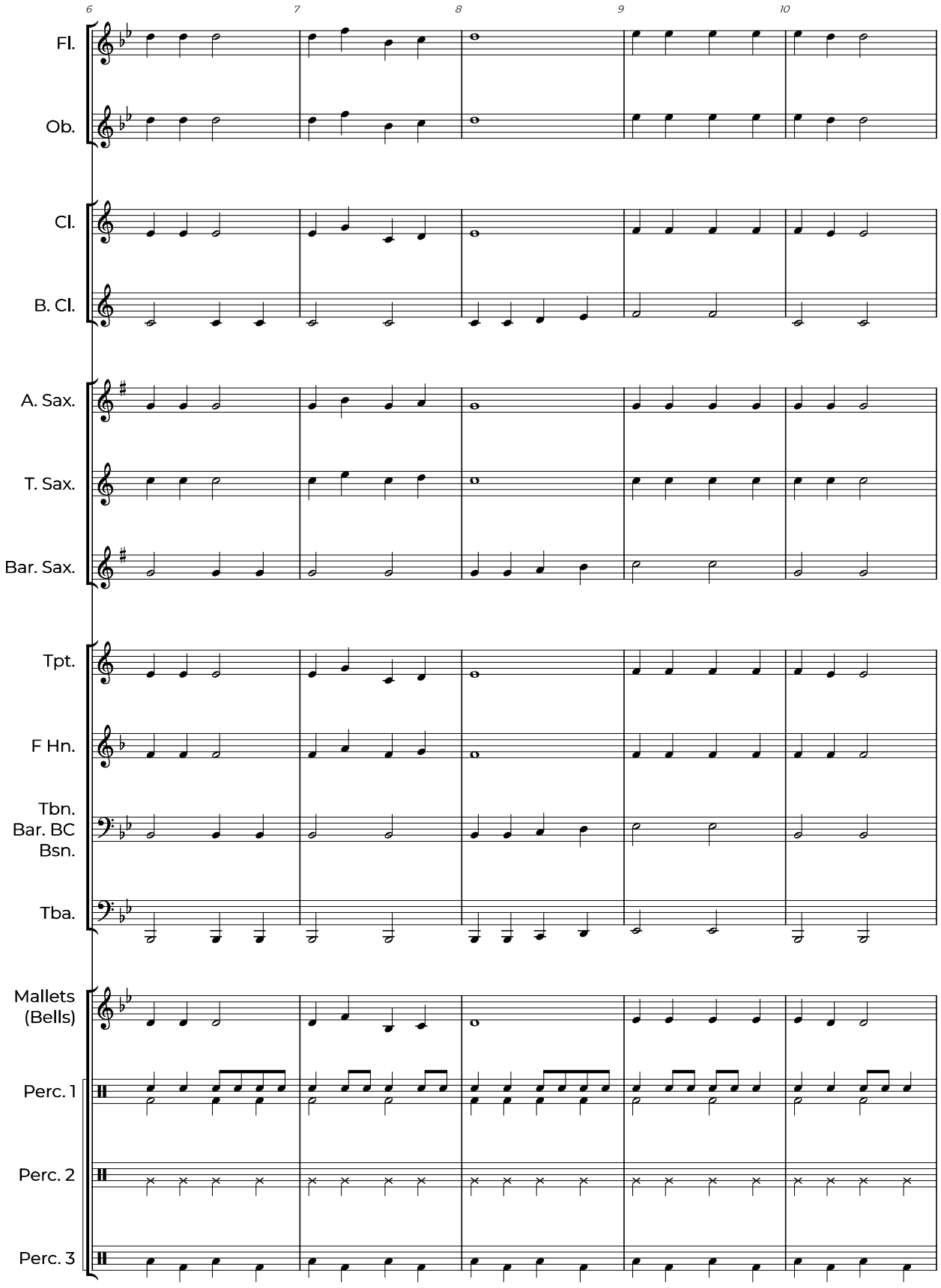

KING OF THE JINGLE
Copyright @2026 by BC Music Publishing
WARNING! Duplication in any form is PROHIBITED!
www.bcmusicpublishing.com

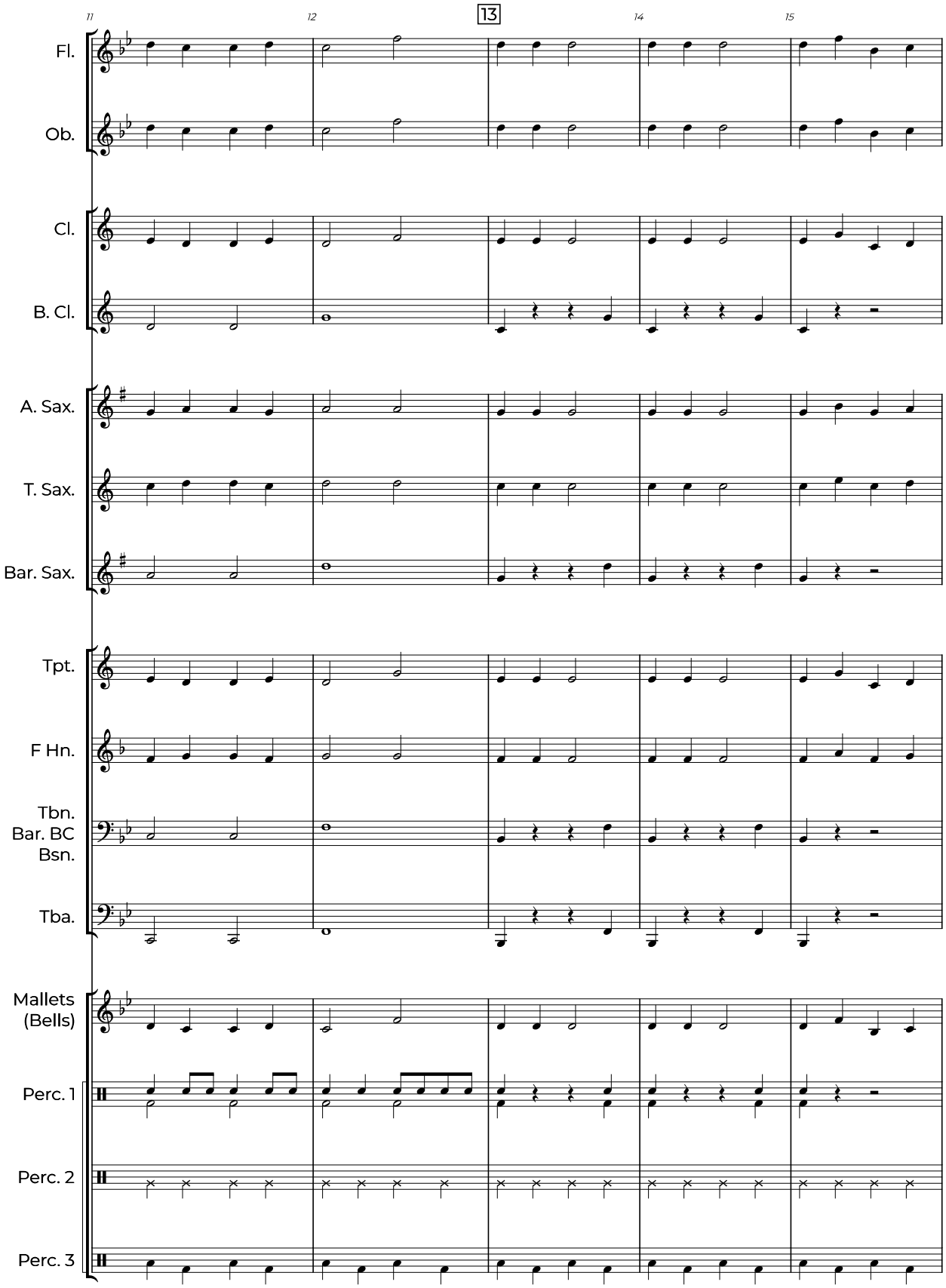

KING OF THE JINGLE
Copyright @2026 by BC Music Publishing
WARNING! Duplication in any form is PROHIBITED!
www.bcmusicpublishing.com

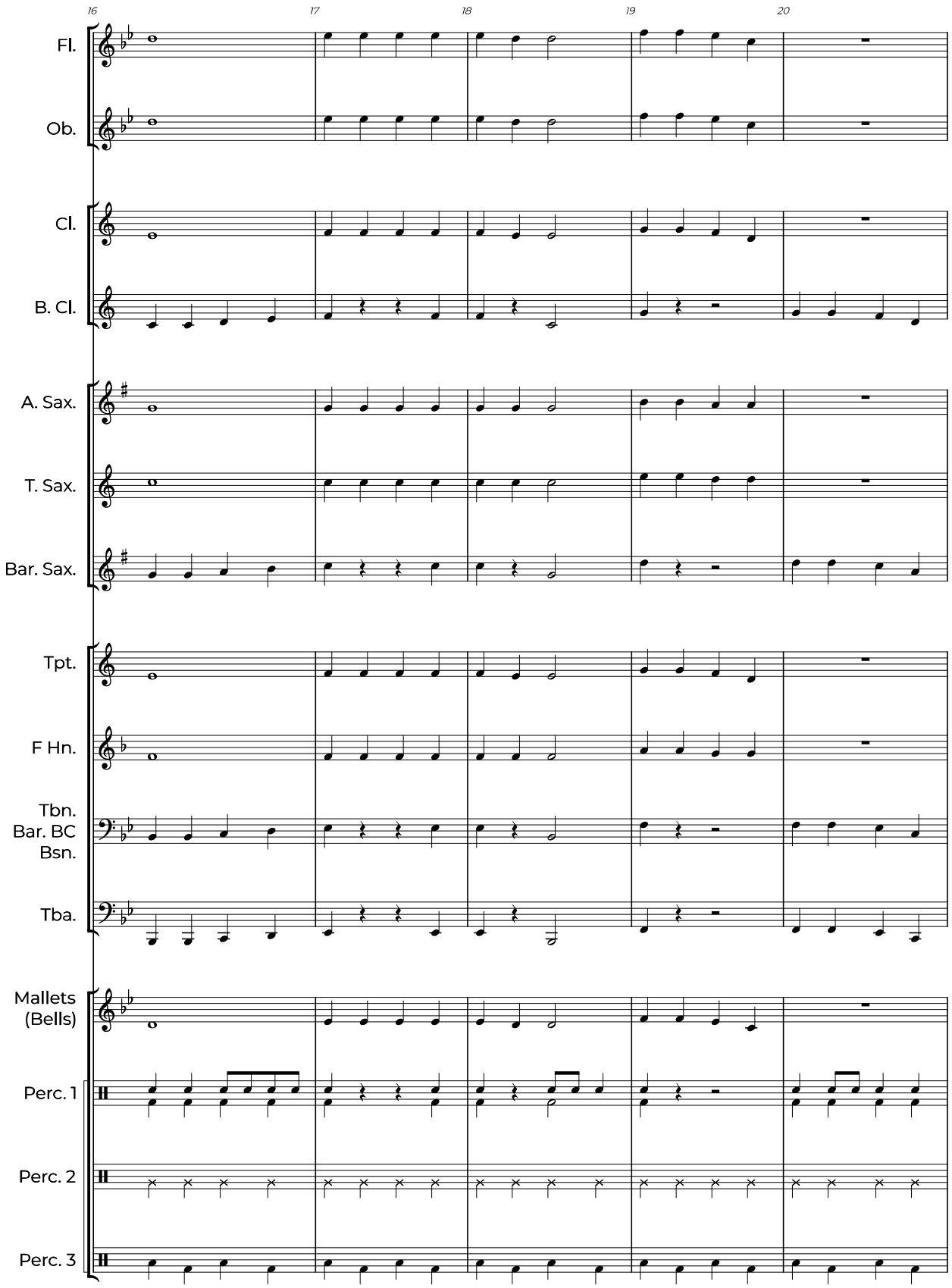

KING OF THE JINGLE
Copyright @2026 by BC Music Publishing
WARNING! Duplication in any form is PROHIBITED!
www.bcmusicpublishing.com

Flute

KING OF THE JINGLE

(Jingle Bells, Good King Wenceslas)

Brian Chance
(ASCAP)

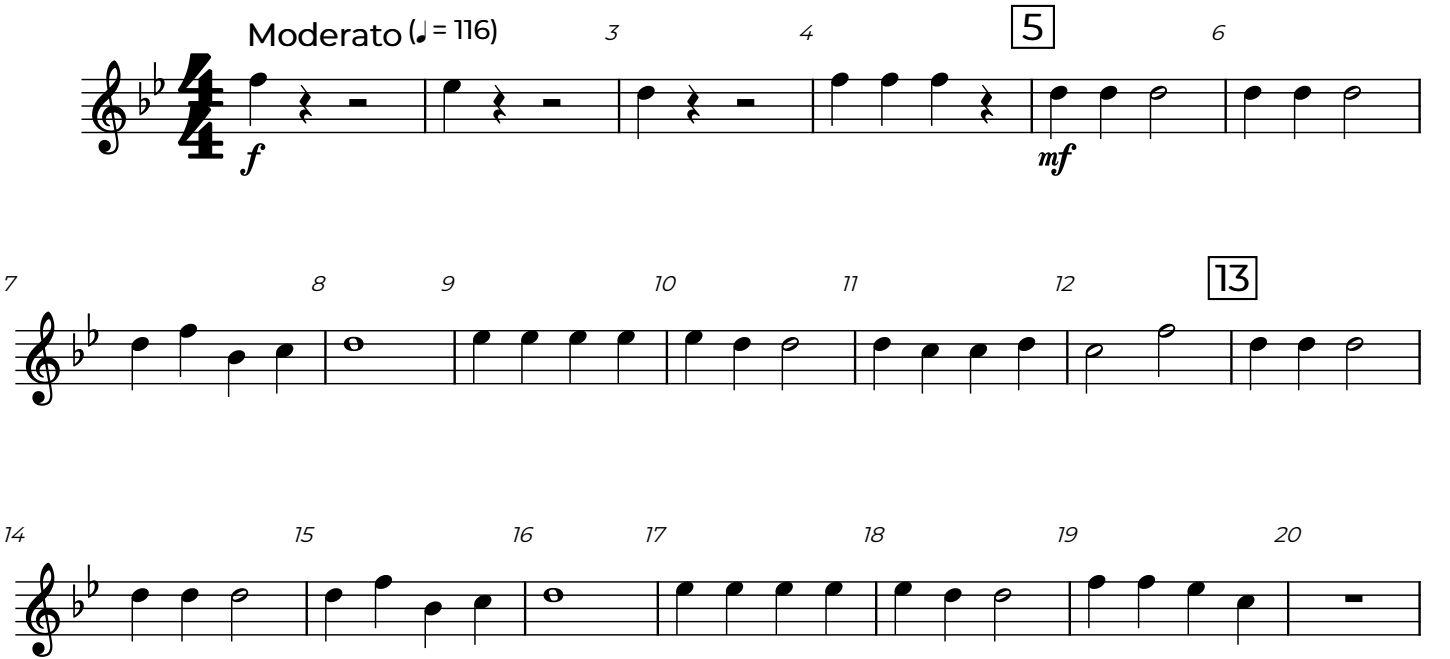

Oboe

KING OF THE JINGLE

(Jingle Bells, Good King Wenceslas)

Brian Chance
(ASCAP)

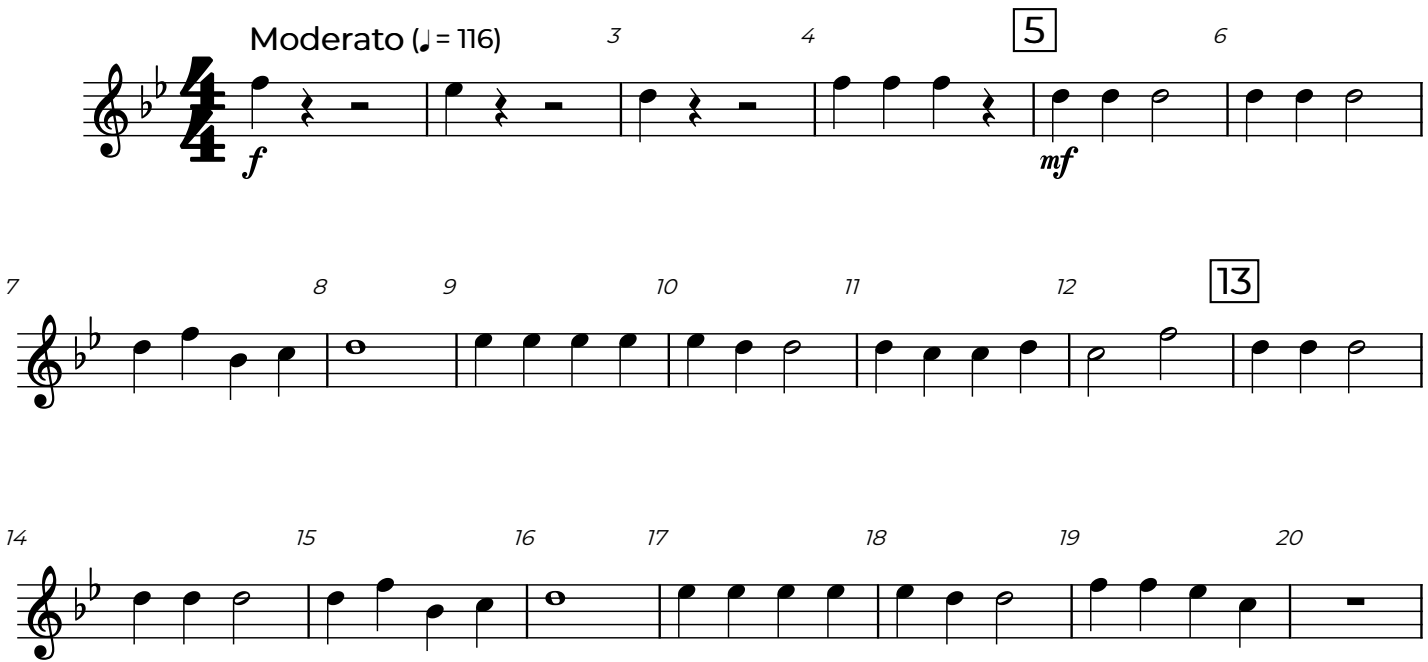

Clarinet

KING OF THE JINGLE

(Jingle Bells, Good King Wenceslas)

Brian Chance
(ASCAP)

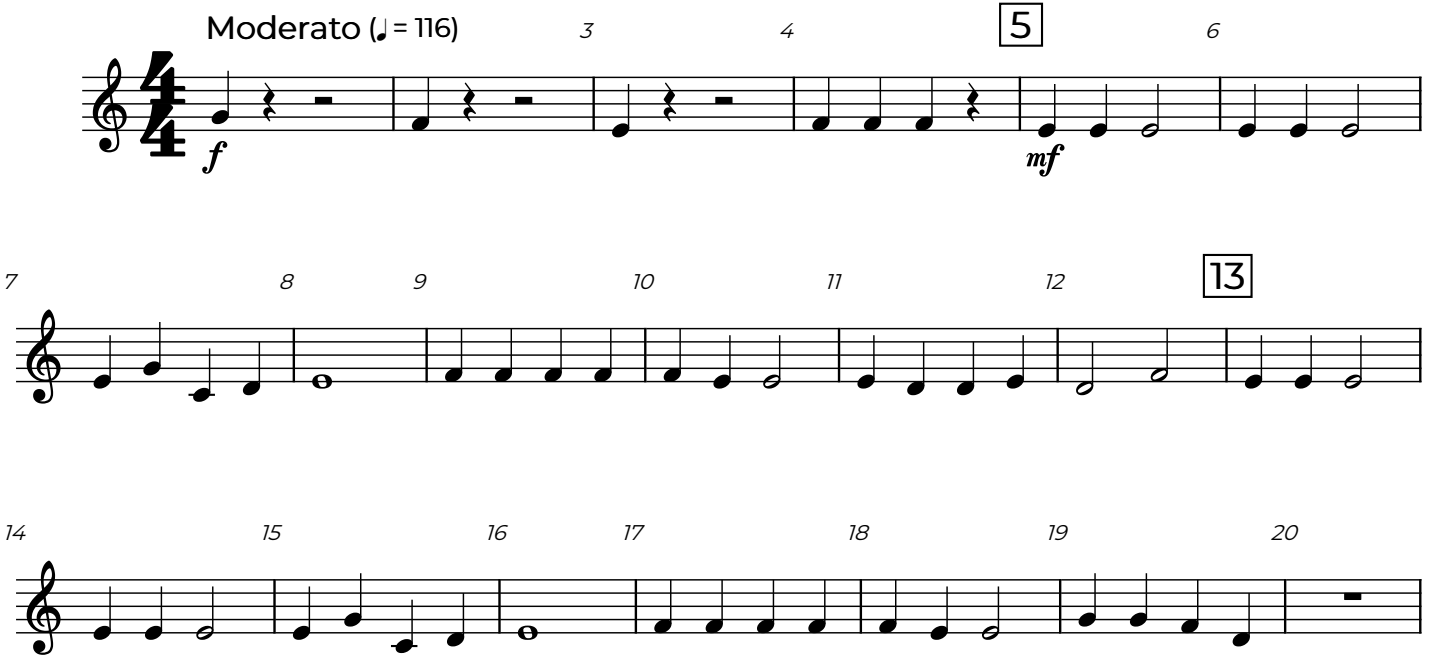

Bass Clarinet

KING OF THE JINGLE

(Jingle Bells, Good King Wenceslas)

Brian Chance
(ASCAP)

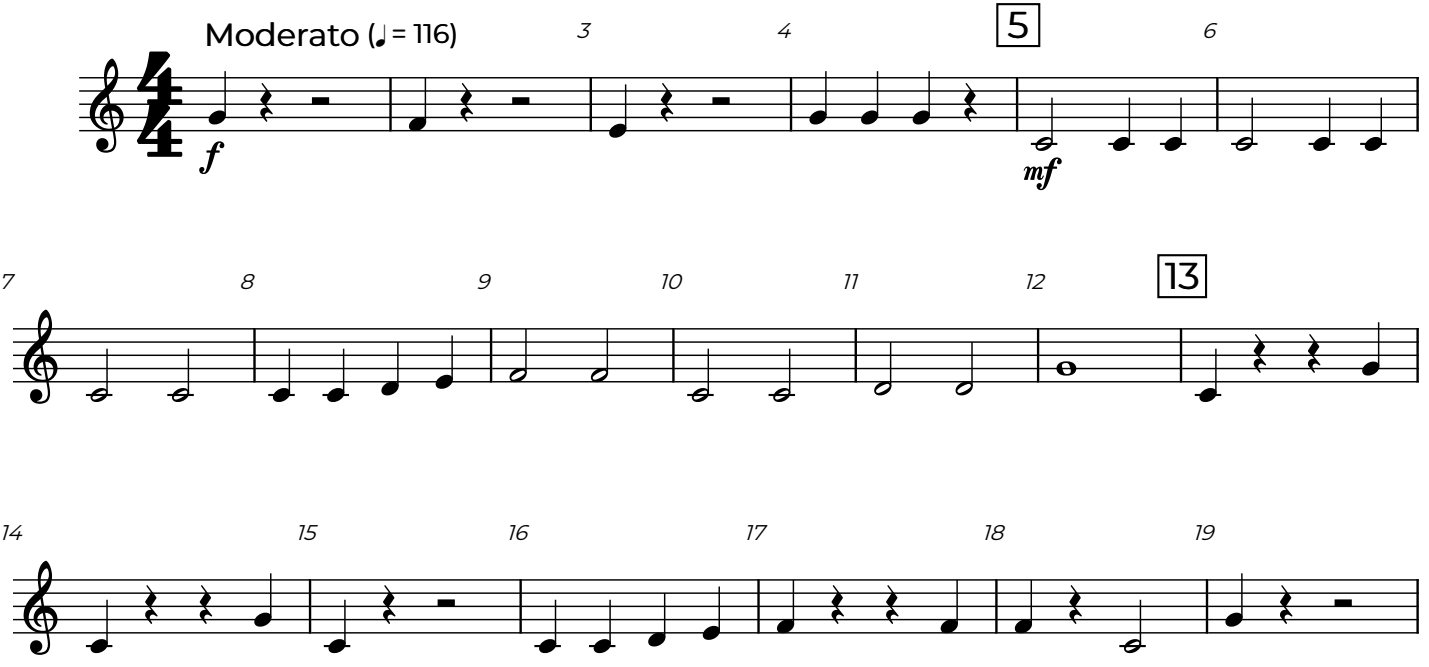

Alto
Saxophone

KING OF THE JINGLE

(Jingle Bells, Good King Wenceslas)

Brian Chance
(ASCAP)

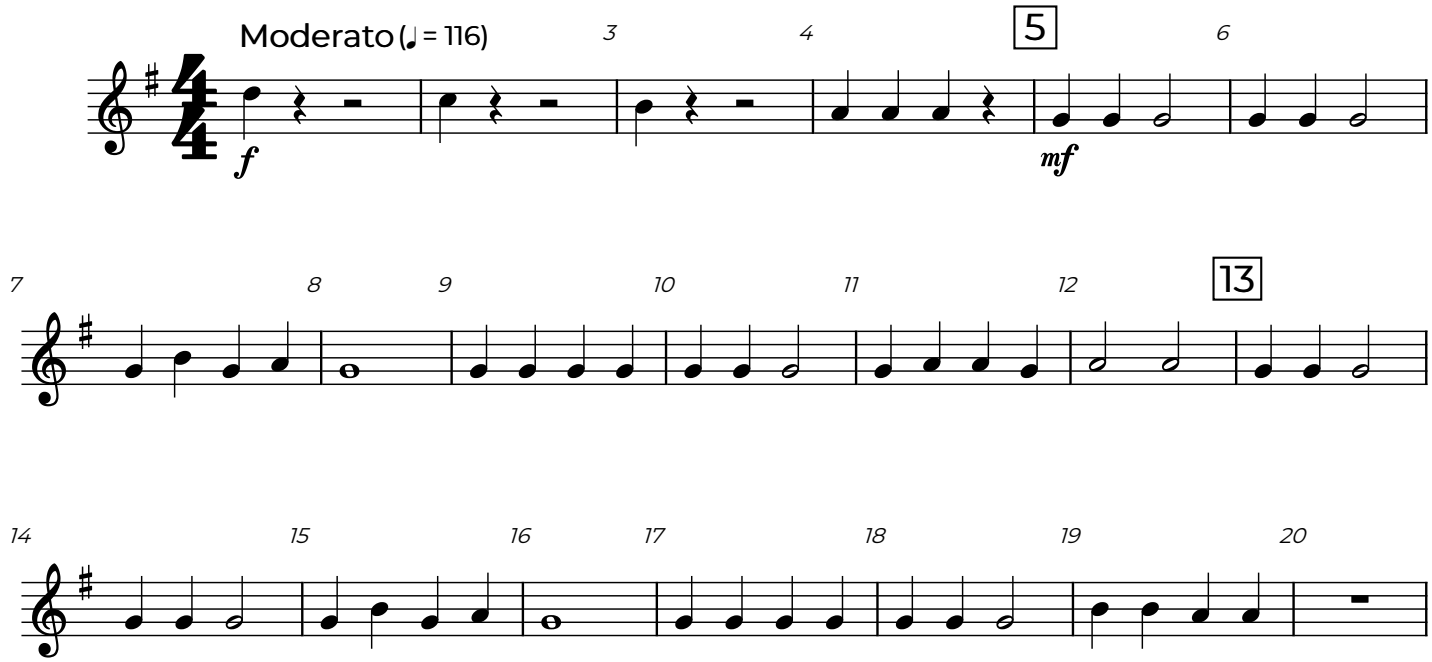

Tenor Saxophone

KING OF THE JINGLE

(Jingle Bells, Good King Wenceslas)

Brian Chance
(ASCAP)

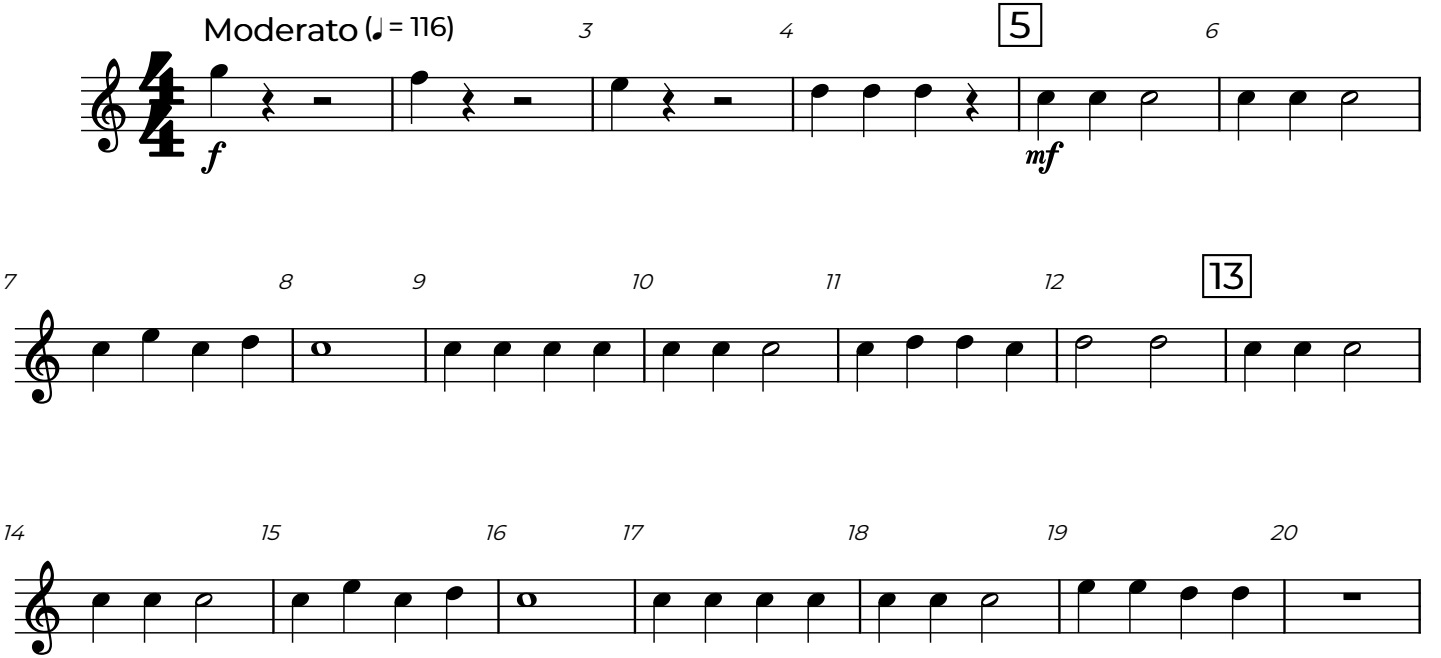

Baritone Saxophone

KING OF THE JINGLE

(Jingle Bells, Good King Wenceslas)

Brian Chance
(ASCAP)

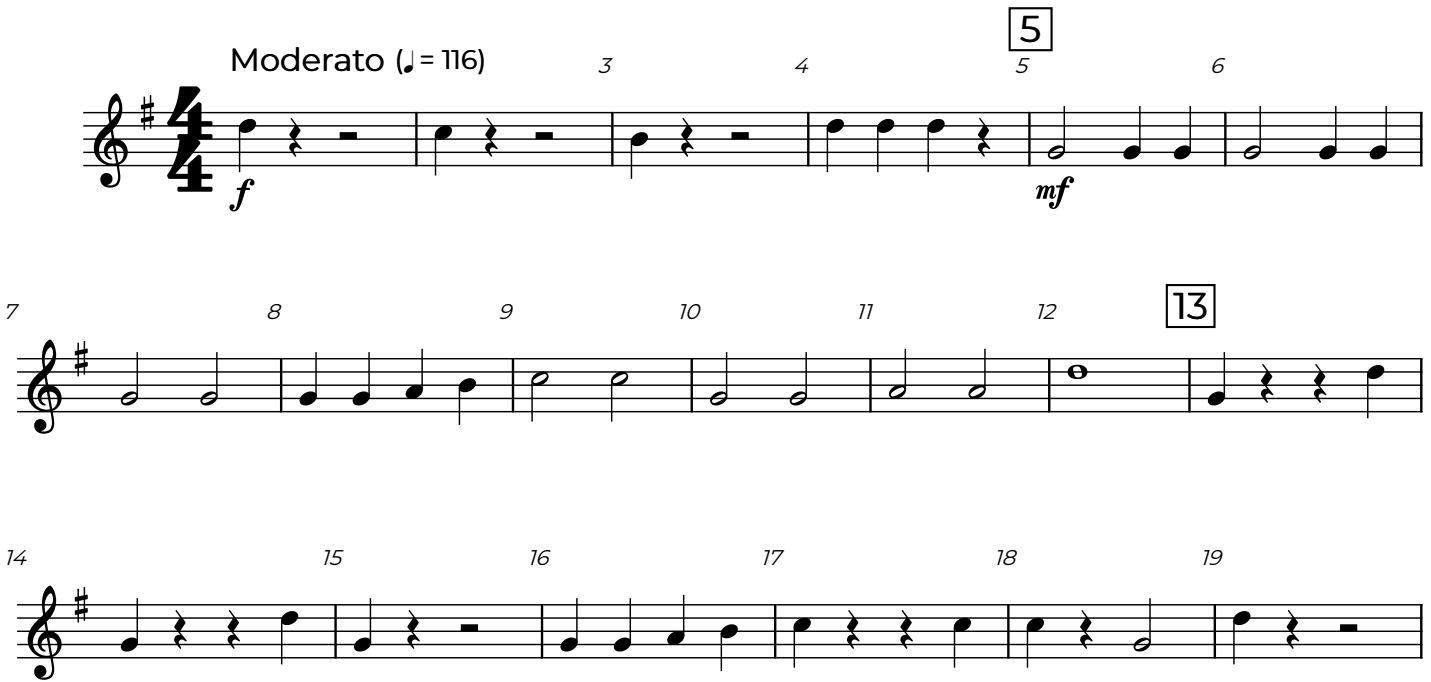

Trumpet

KING OF THE JINGLE

(Jingle Bells, Good King Wenceslas)

Brian Chance
(ASCAP)

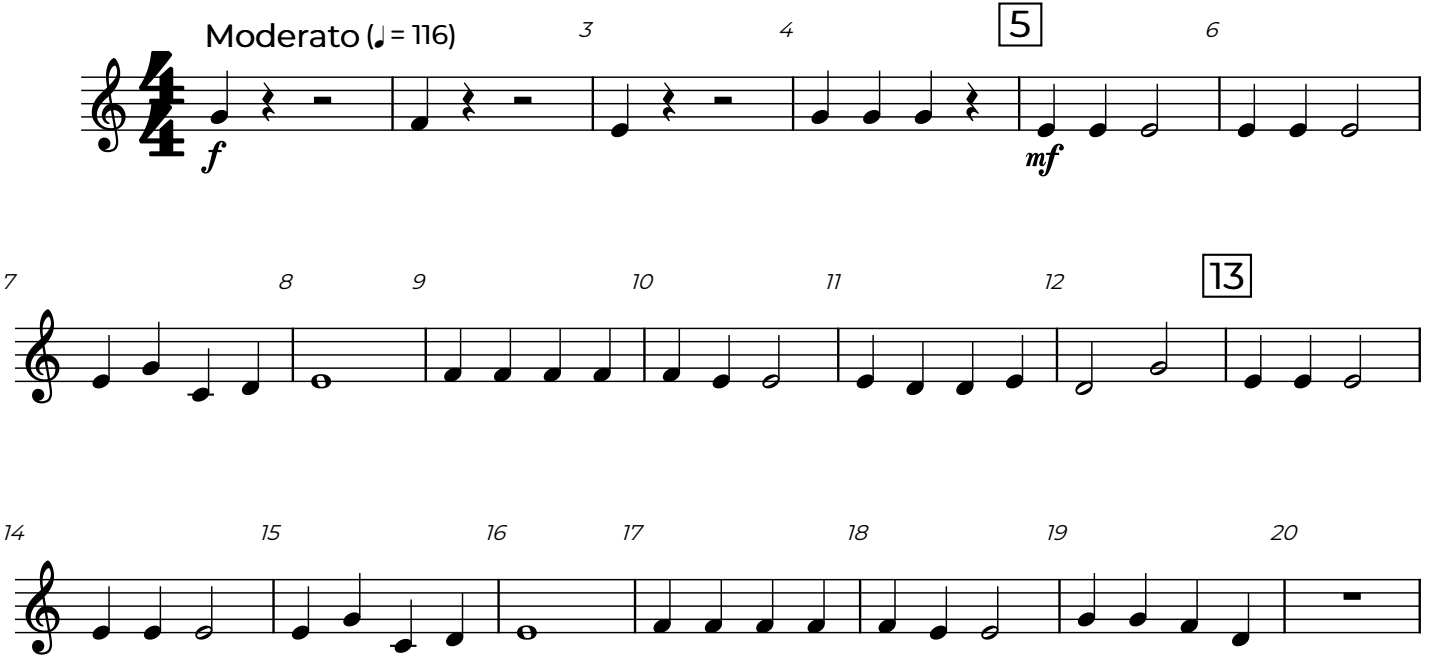

Horn in F

KING OF THE JINGLE

(Jingle Bells, Good King Wenceslas)

Brian Chance
(ASCAP)

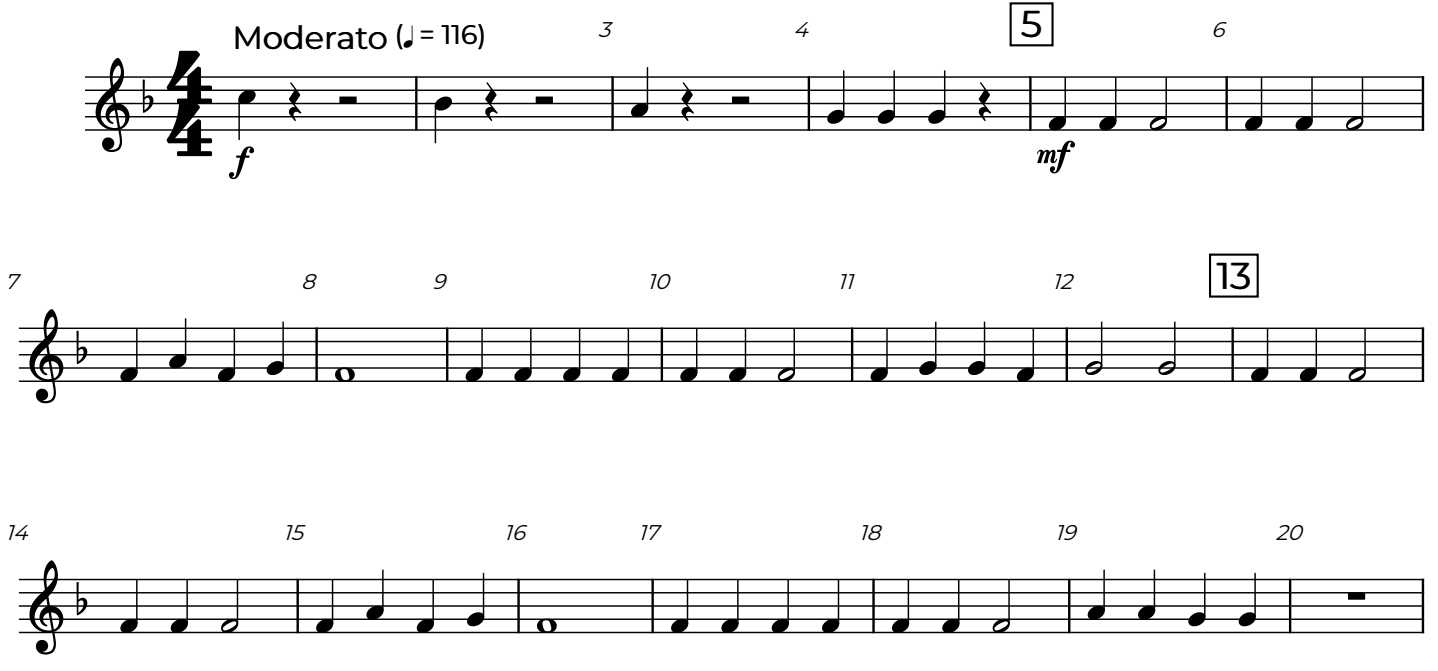

Trombone
Baritone BC
Bassoon

KING OF THE JINGLE

(Jingle Bells, Good King Wenceslas)

Brian Chance
(ASCAP)

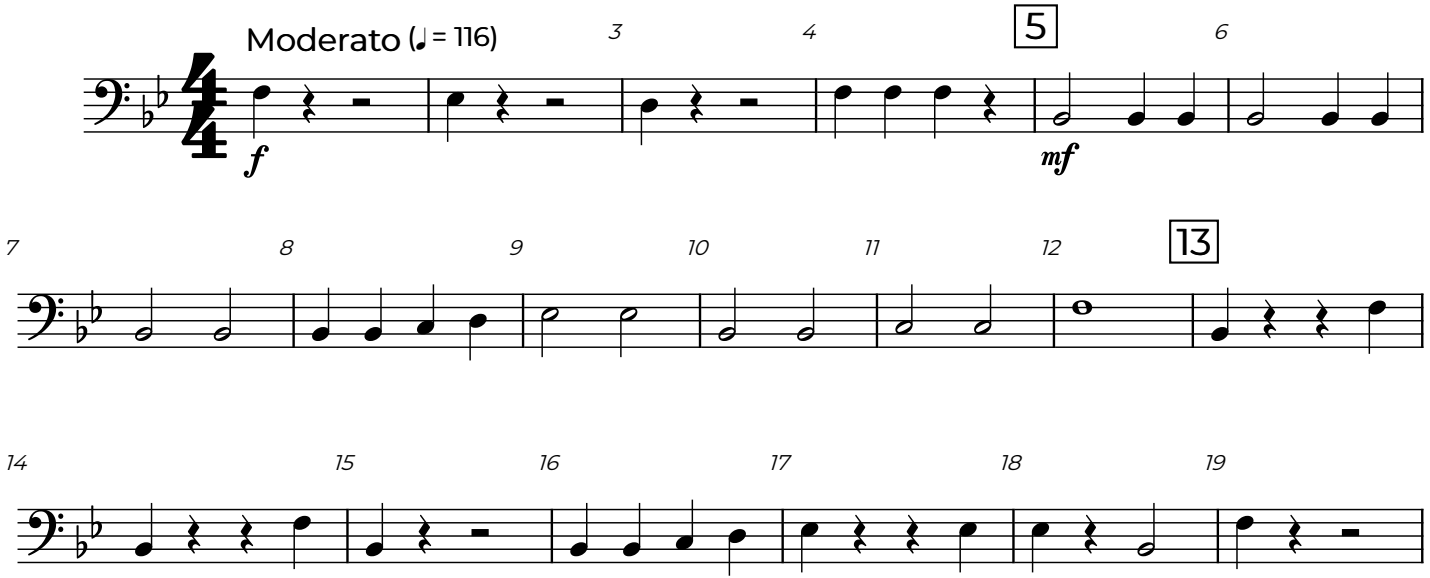

Baritone TC

KING OF THE JINGLE

(Jingle Bells, Good King Wenceslas)

Brian Chance
(ASCAP)

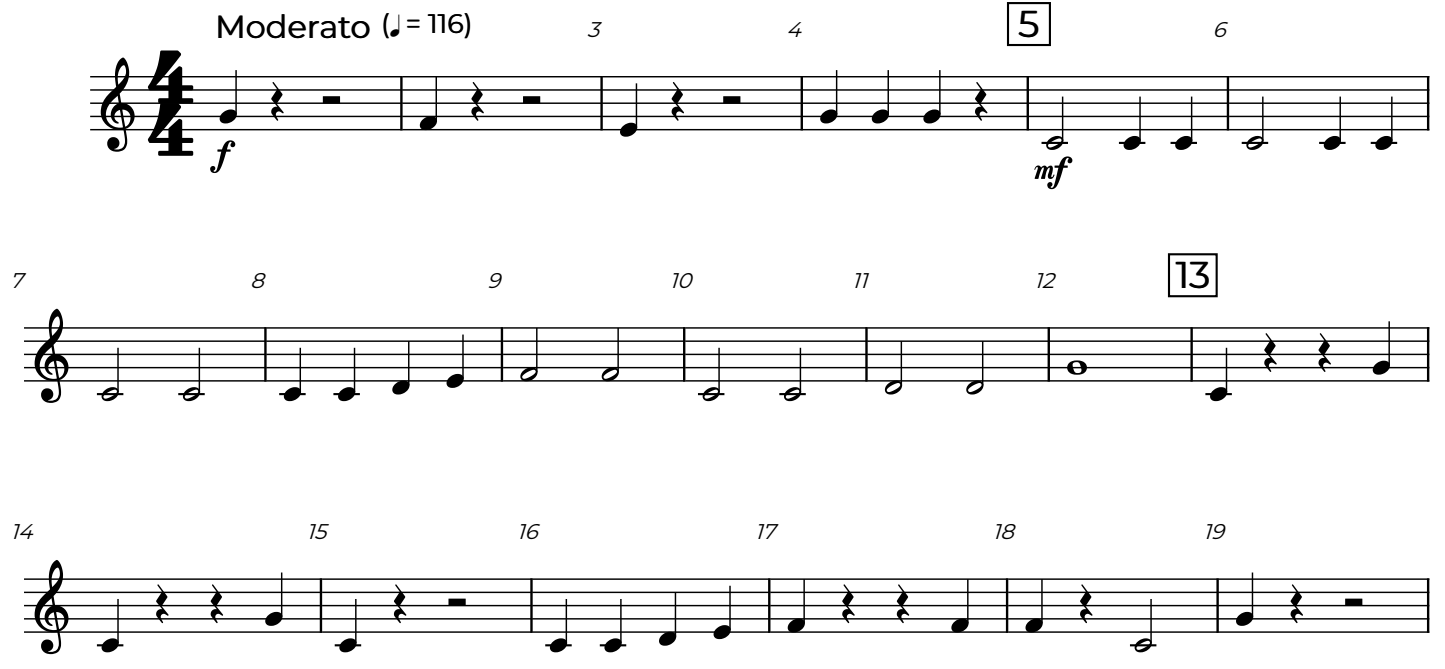

Tuba

KING OF THE JINGLE

(Jingle Bells, Good King Wenceslas)

Brian Chance
(ASCAP)

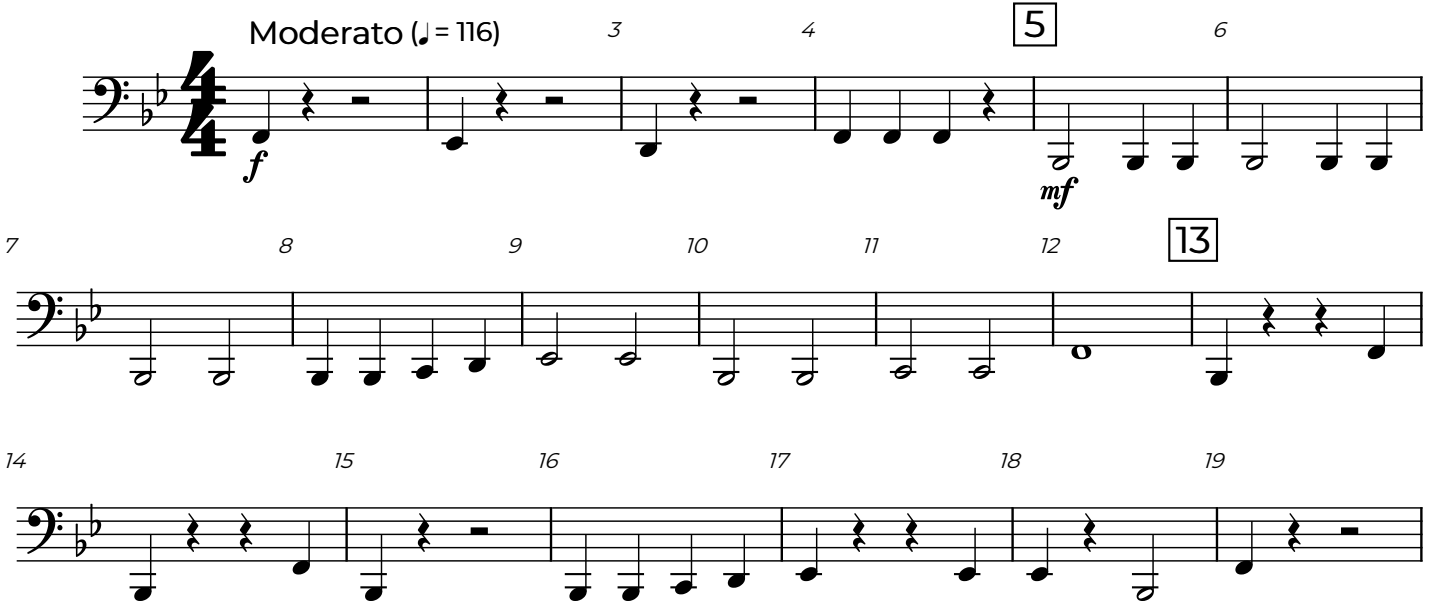

Mallets
(Bells)

KING OF THE JINGLE

(Jingle Bells, Good King Wenceslas)

Brian Chance
(ASCAP)

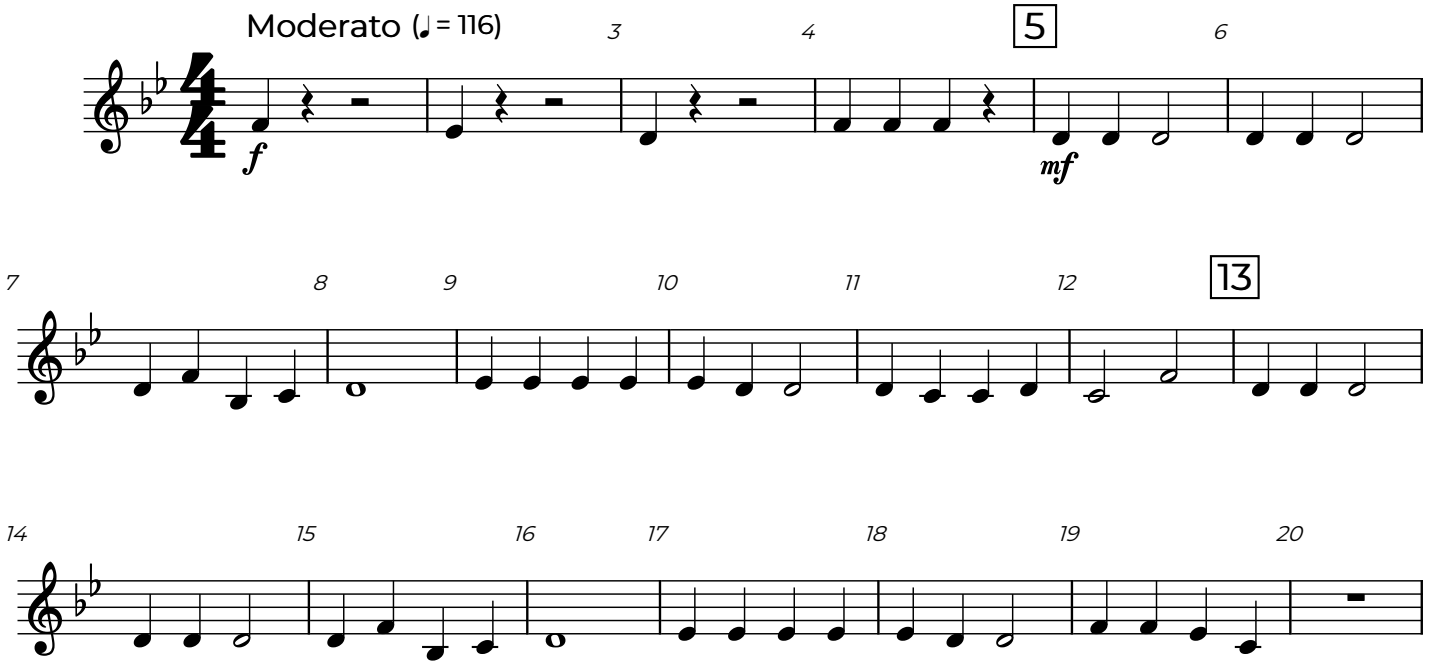

Percussion 1
Snare Drum
Bass Drum

KING OF THE JINGLE

(Jingle Bells, Good King Wenceslas)

Brian Chance
(ASCAP)

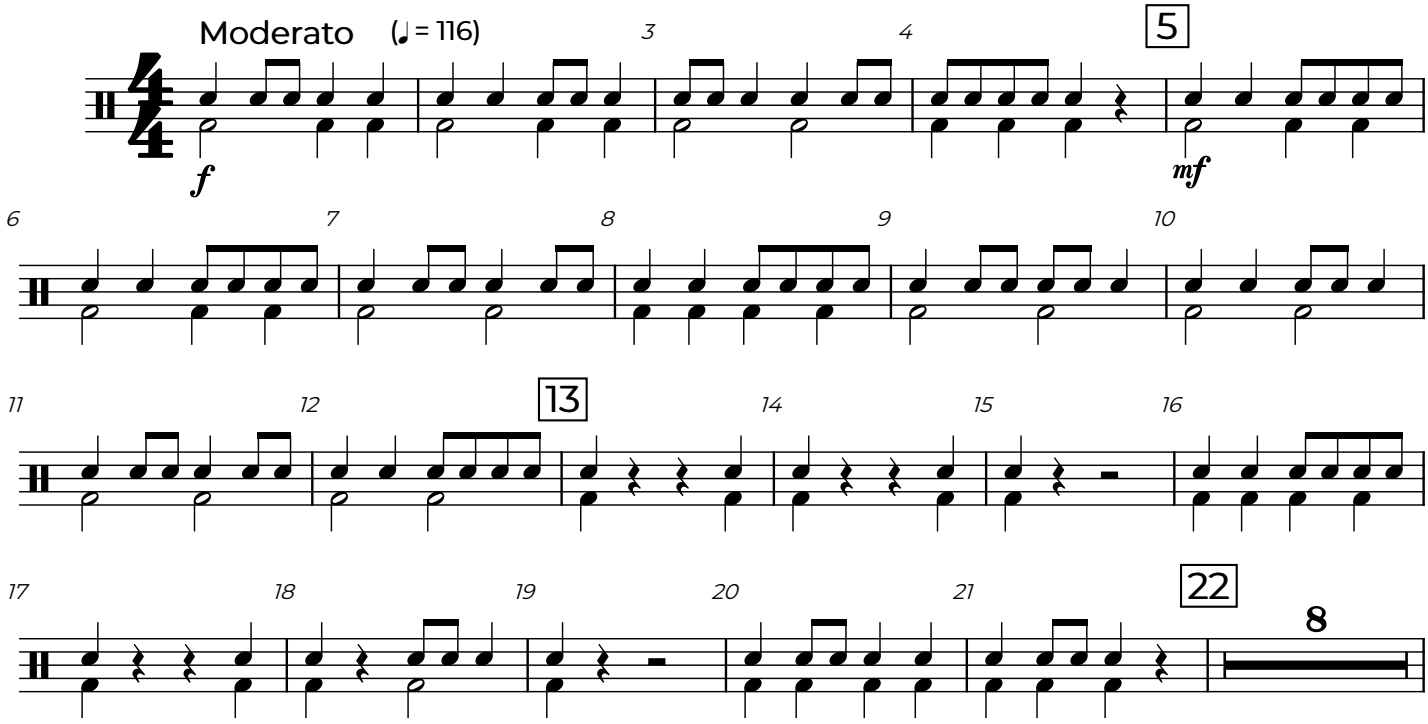

Percussion 2
Sleigh Bells
Triangle

KING OF THE JINGLE

(Jingle Bells, Good King Wenceslas)

Brian Chance
(ASCAP)

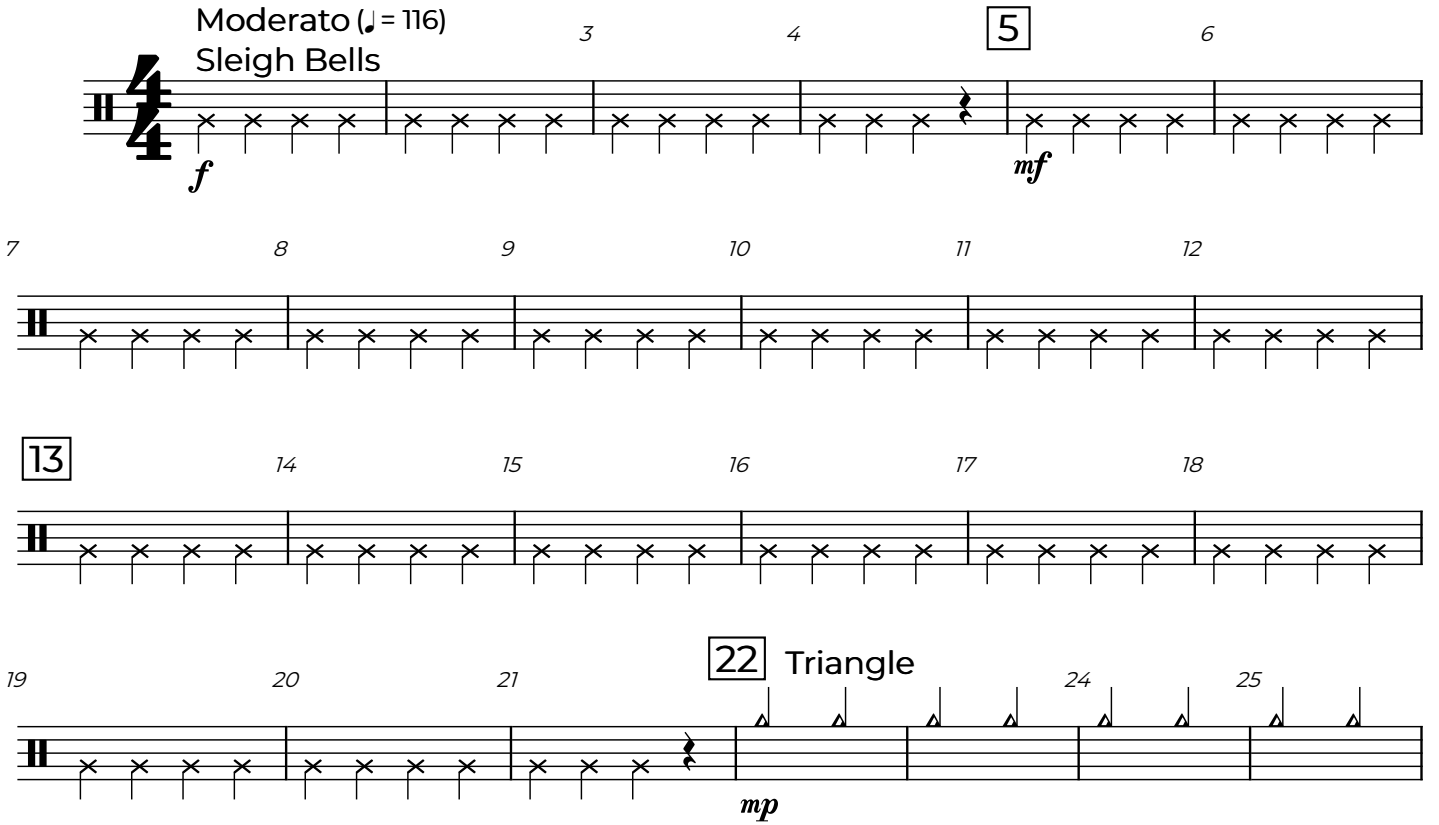

Percussion 3
Temple Blocks

KING OF THE JINGLE

(Jingle Bells, Good King Wenceslas)

Brian Chance
(ASCAP)

