Full Score
Duration 2:00

LEGACY OF LIBERTY

Brian Chance
(ASCAP)

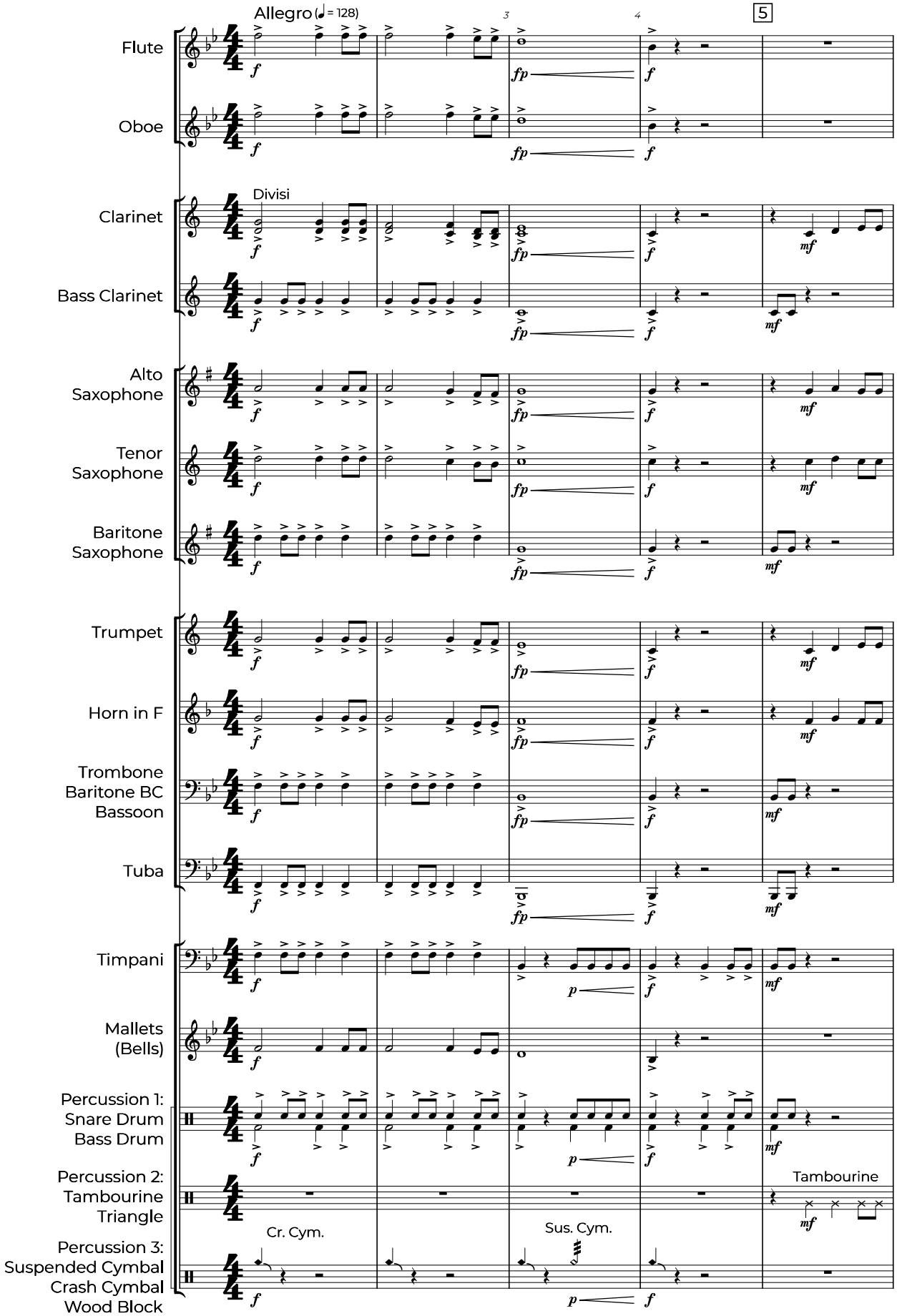

LEGACY OF LIBERTY
Copyright @2026 by BC Music Publishing
WARNING! Duplication in any form is PROHIBITED!
www.bcmusicpublishing.com

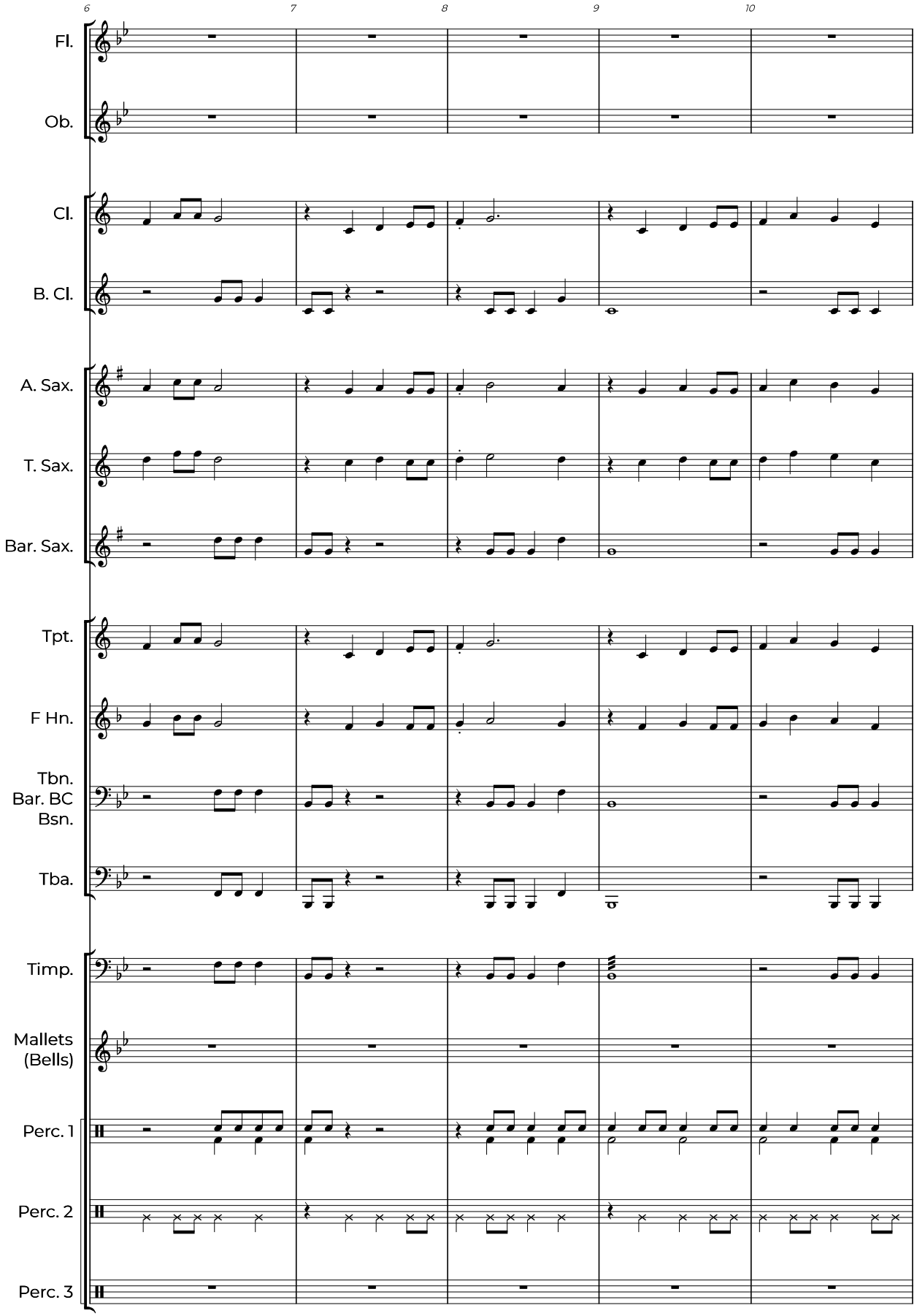

LEGACY OF LIBERTY
Copyright @2026 by BC Music Publishing
WARNING! Duplication in any form is PROHIBITED!
www.bcmusicpublishing.com

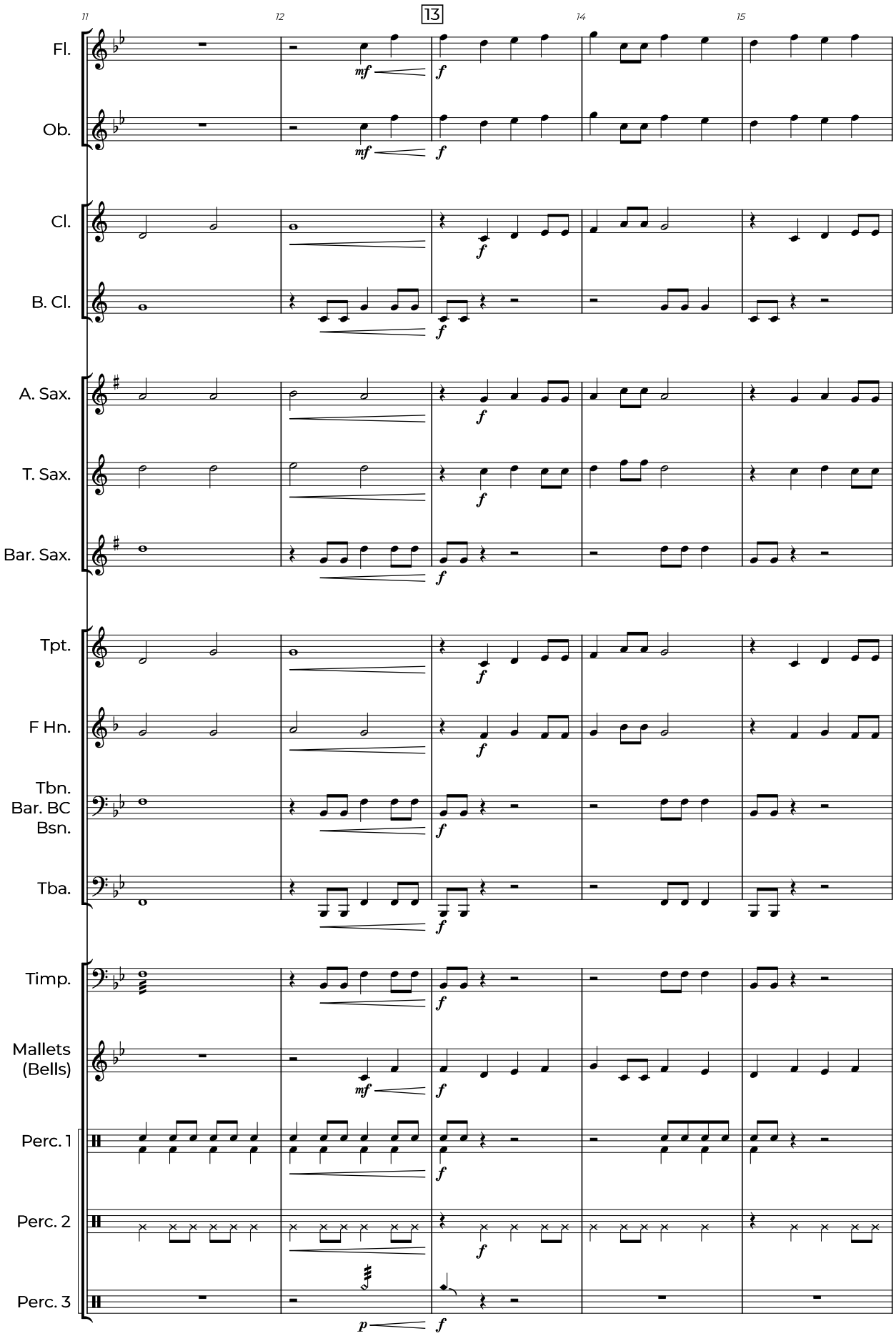

LEGACY OF LIBERTY
Copyright @2026 by BC Music Publishing
WARNING! Duplication in any form is PROHIBITED!
www.bcmusicpublishing.com

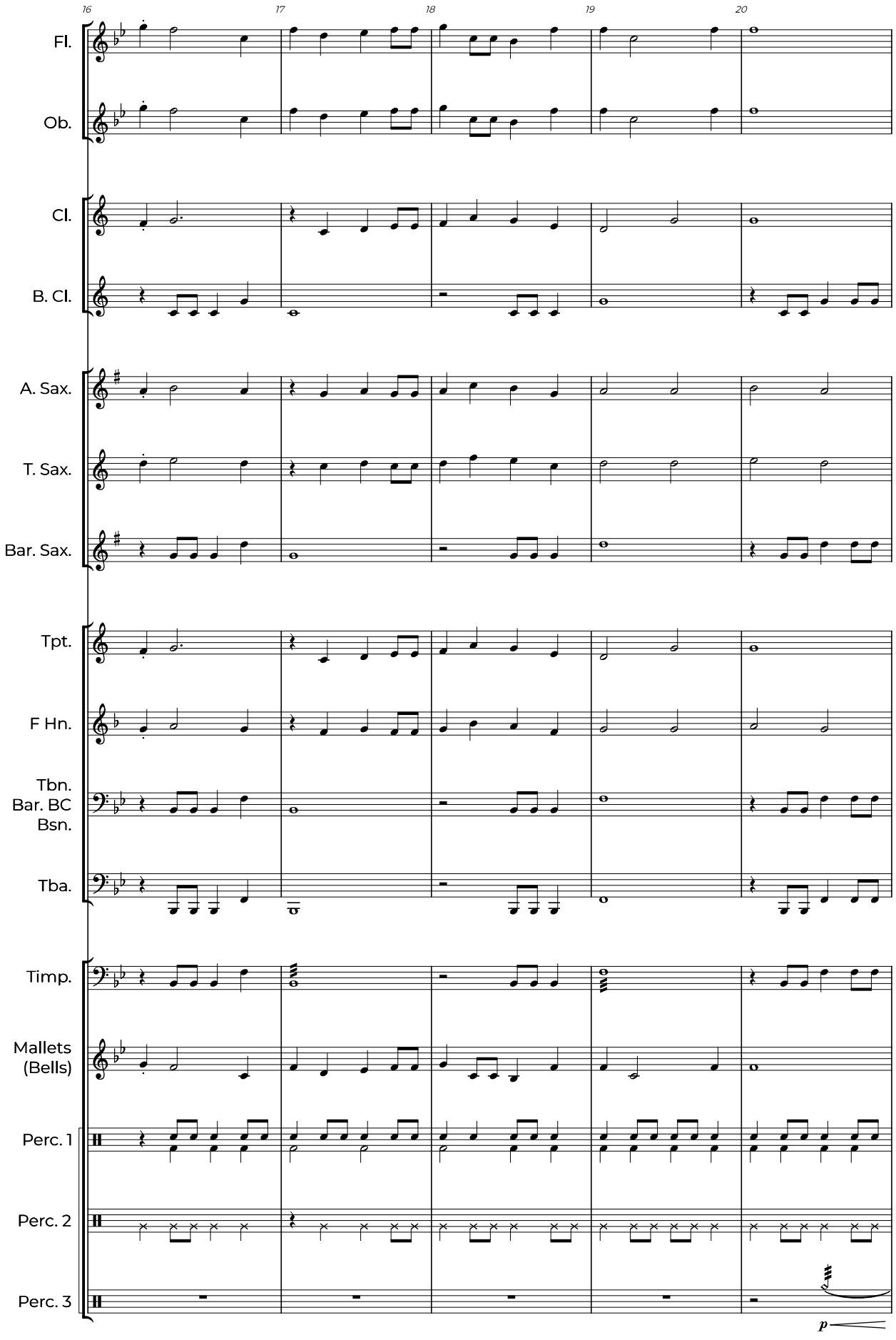

LEGACY OF LIBERTY
Copyright @2026 by BC Music Publishing
WARNING! Duplication in any form is PROHIBITED!
www.bcmusicpublishing.com

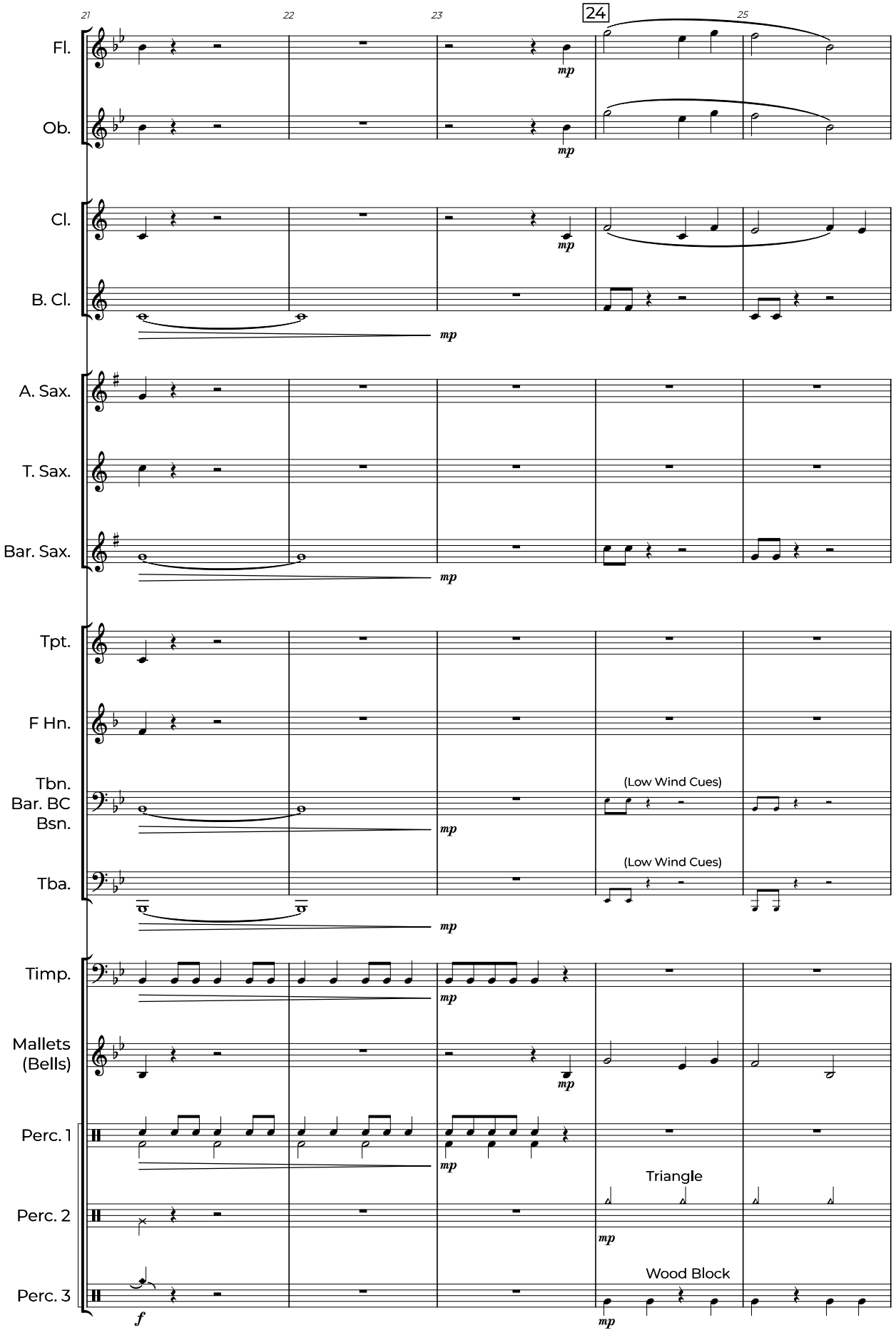

LEGACY OF LIBERTY
Copyright @2026 by BC Music Publishing
WARNING! Duplication in any form is PROHIBITED!
www.bcmusicpublishing.com

Flute

LEGACY OF LIBERTY

Brian Chance
(ASCAP)

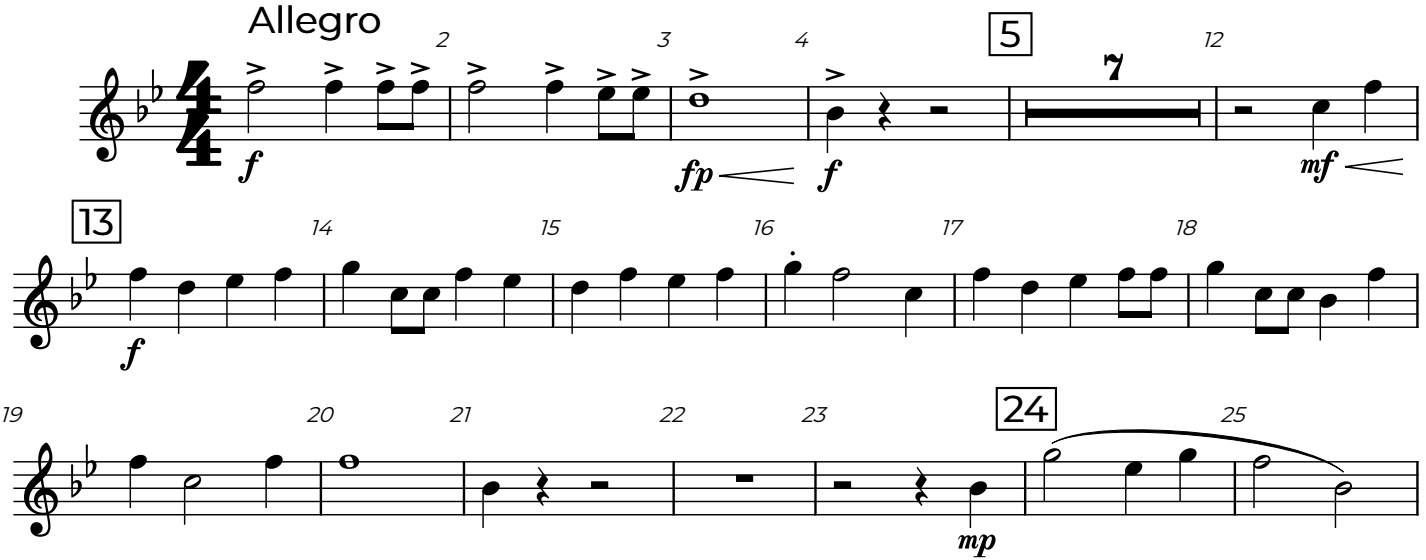

Oboe

LEGACY OF LIBERTY

Brian Chance
(ASCAP)

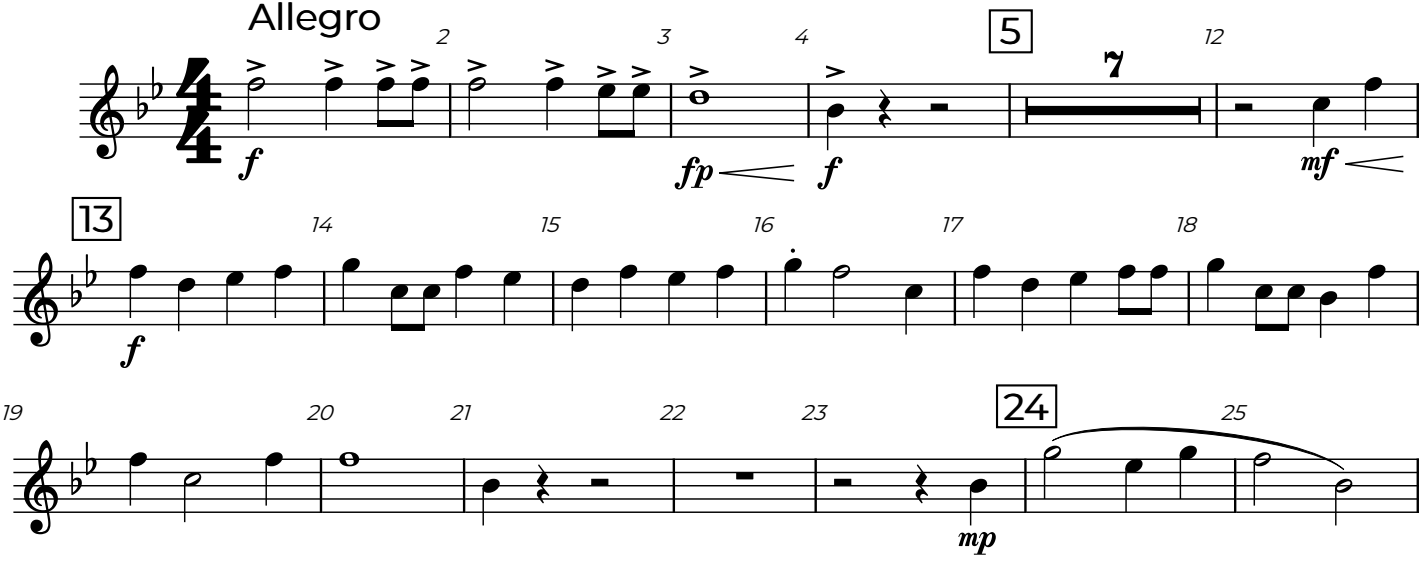

Clarinet

LEGACY OF LIBERTY

Brian Chance
(ASCAP)

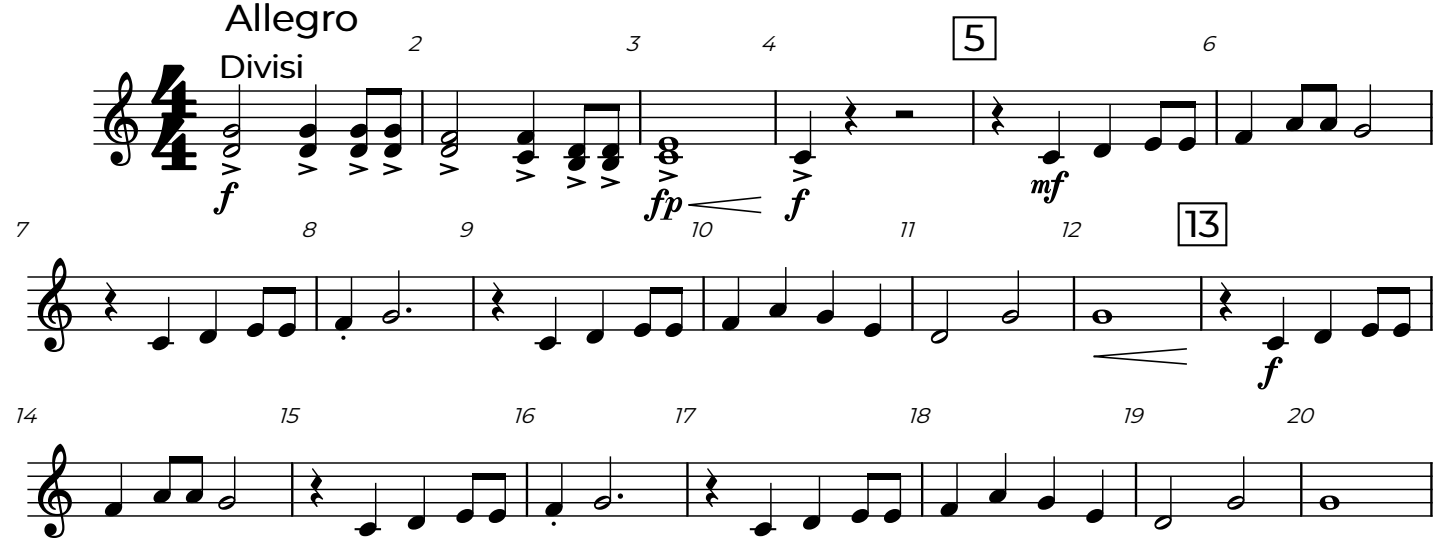

Bass Clinet

LEGACY OF LIBERTY

Brian Chance
(ASCAP)

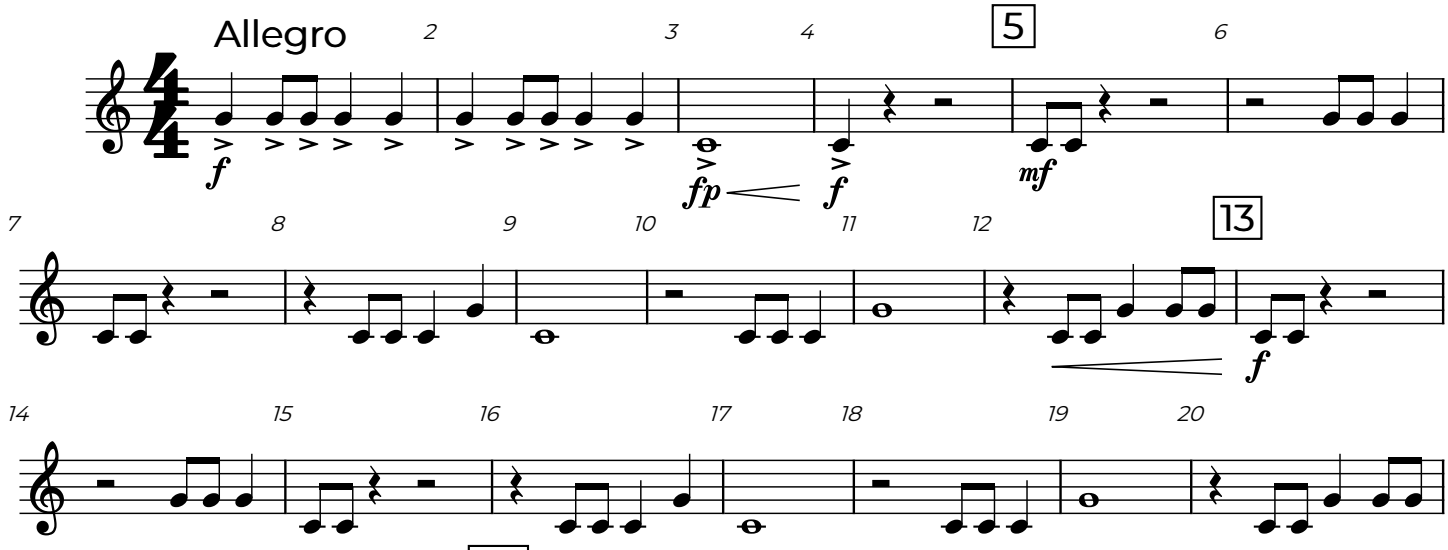

Alto
Saxophone

LEGACY OF LIBERTY

Brian Chance
(ASCAP)

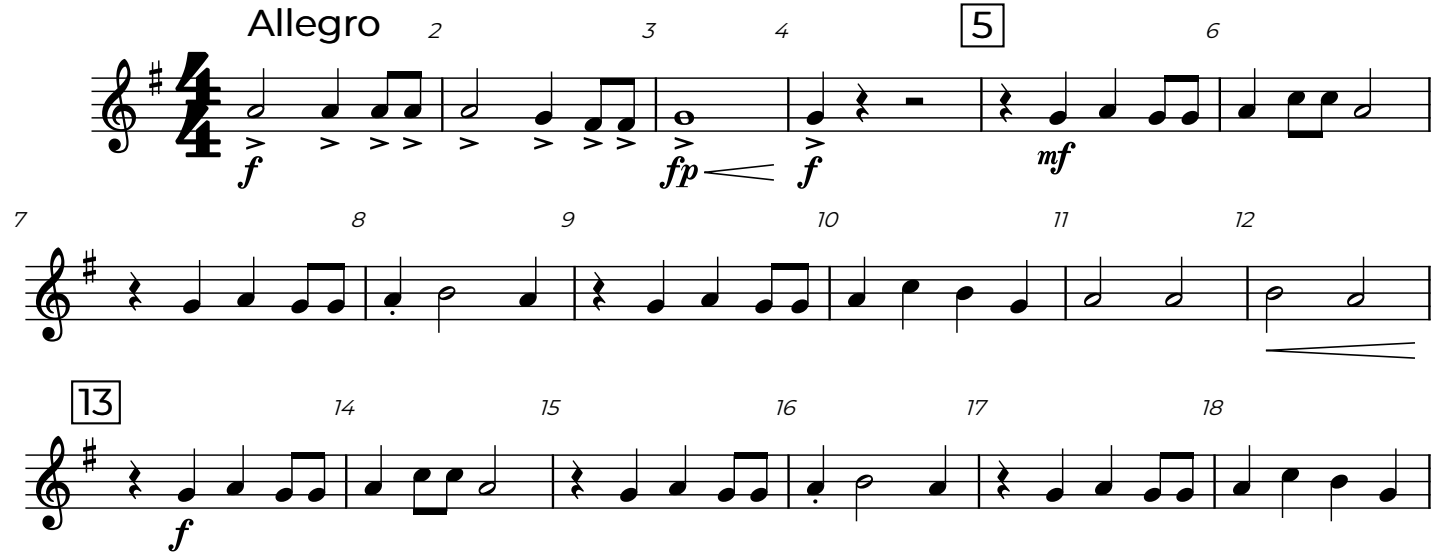

Tenor
Saxophone

LEGACY OF LIBERTY

Brian Chance
(ASCAP)

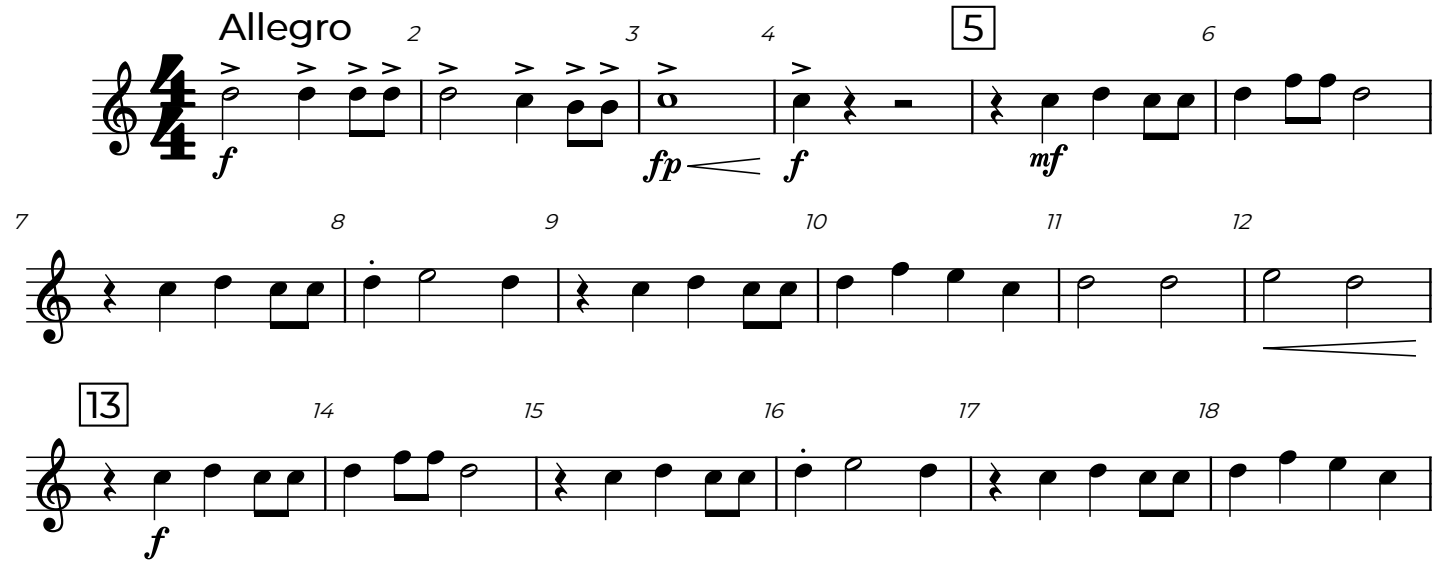

Baritone
Saxophone

LEGACY OF LIBERTY

Brian Chance
(ASCAP)

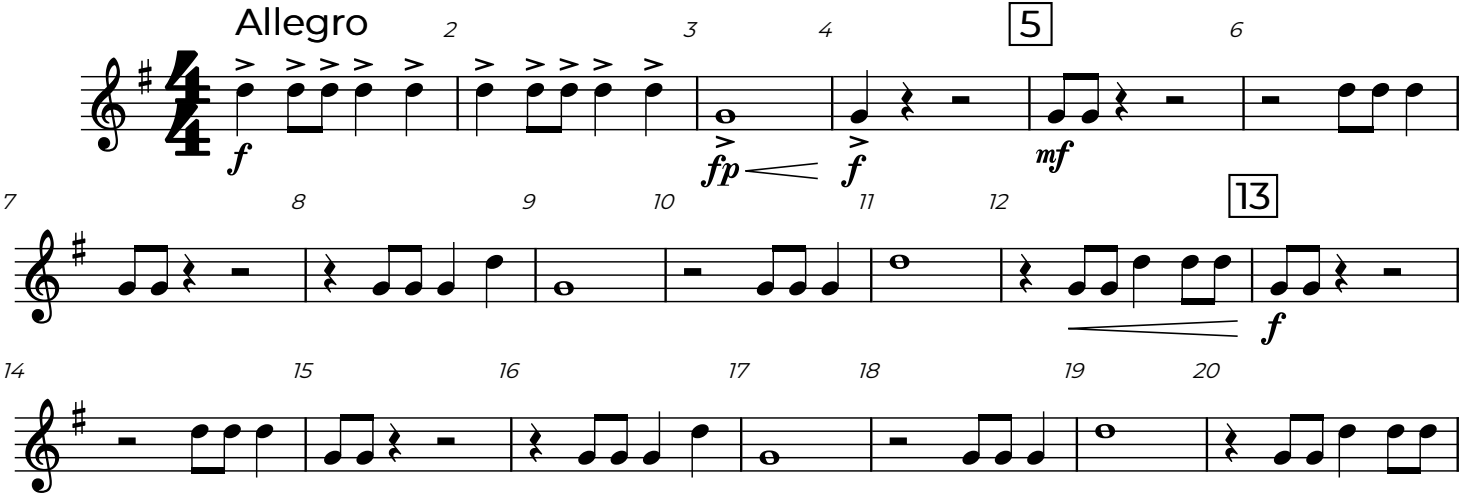

Trumpet

LEGACY OF LIBERTY

Brian Chance
(ASCAP)

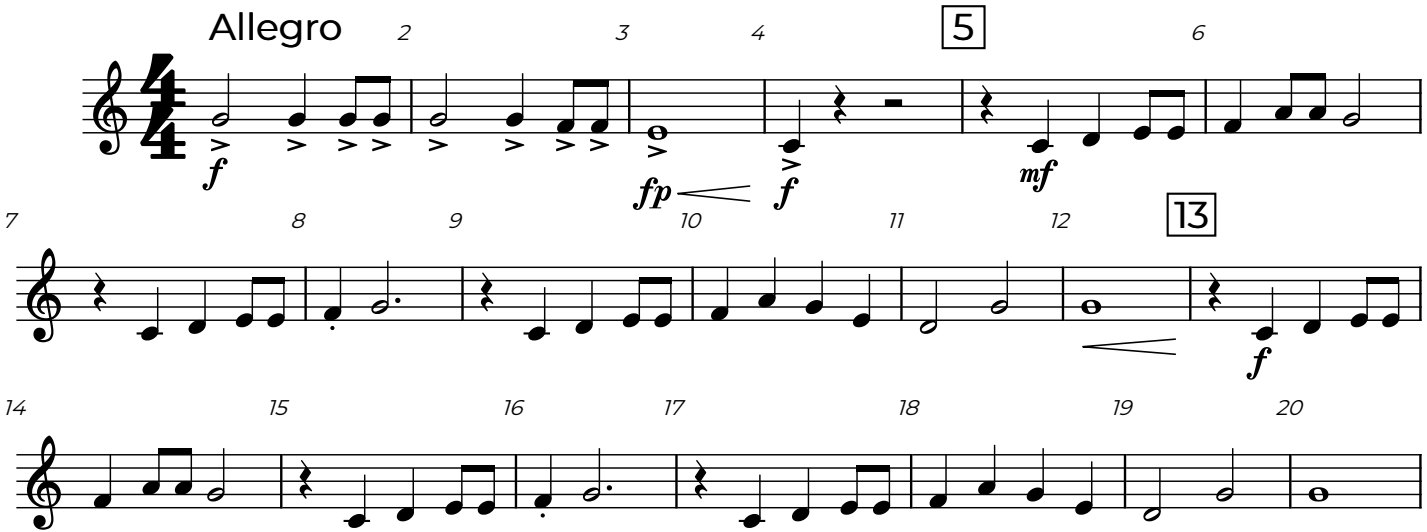

Horn in F

LEGACY OF LIBERTY

Brian Chance
(ASCAP)

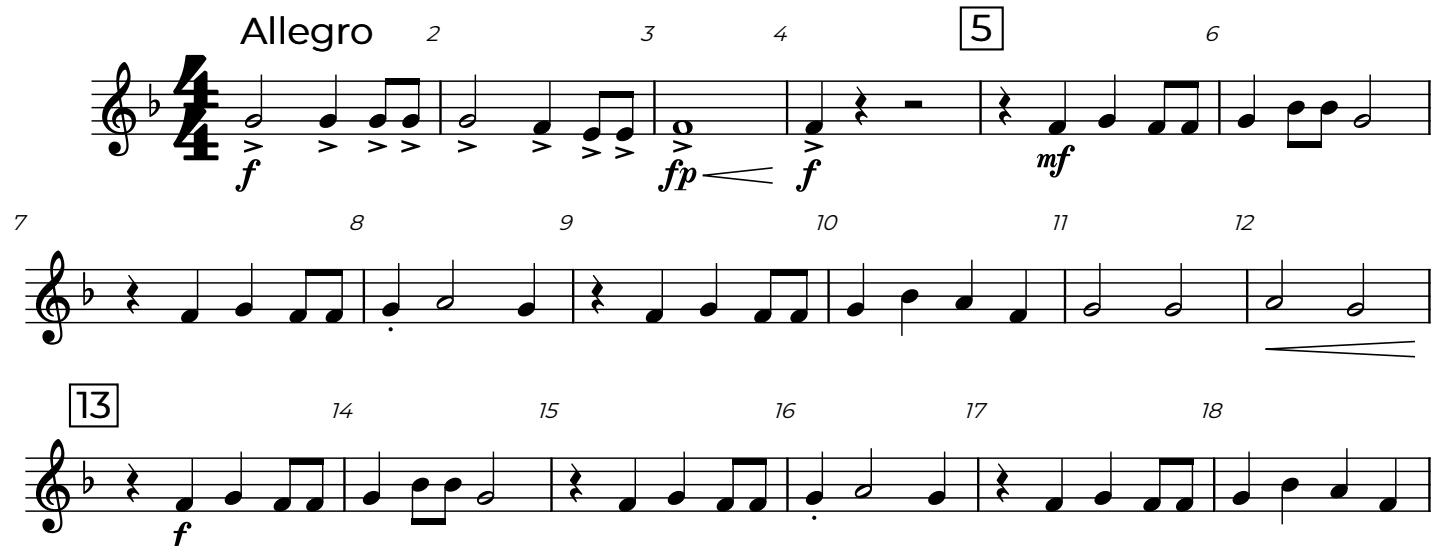

Trombone
Baritone BC
Bassoon

LEGACY OF LIBERTY

Brian Chance
(ASCAP)

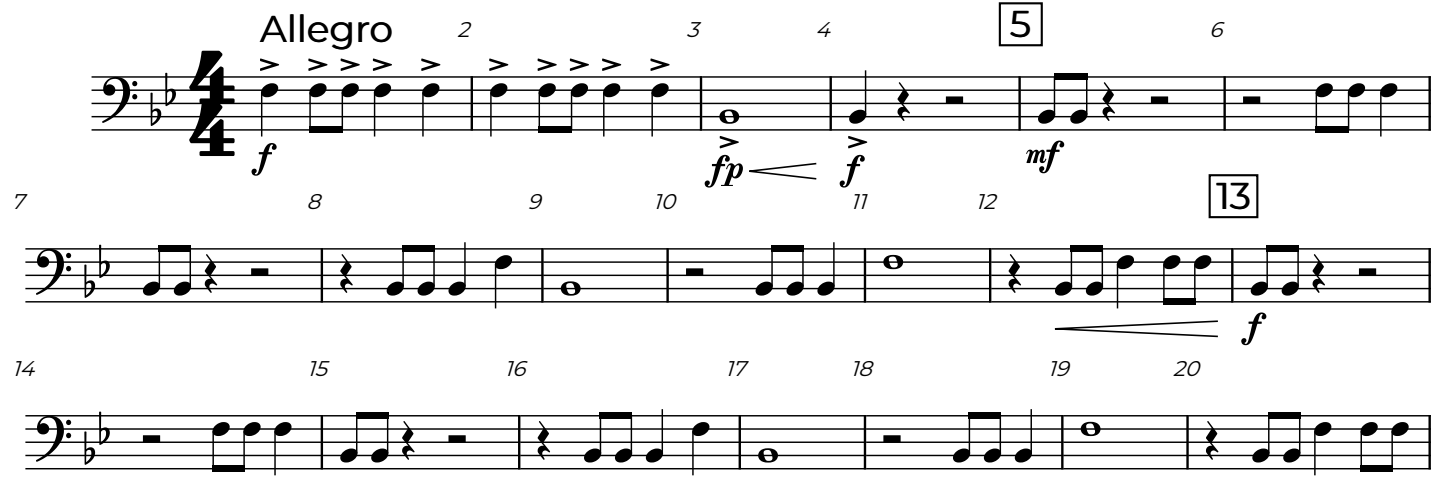

Baritone TC

LEGACY OF LIBERTY

Brian Chance
(ASCAP)

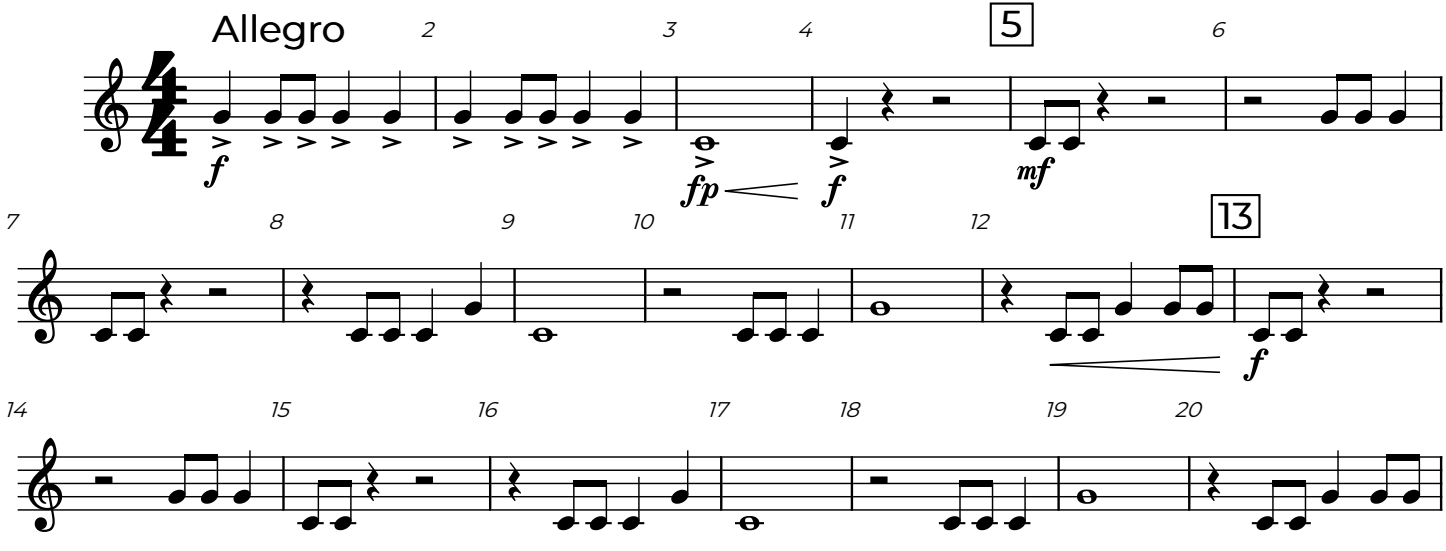

Tuba

LEGACY OF LIBERTY

Brian Chance
(ASCAP)

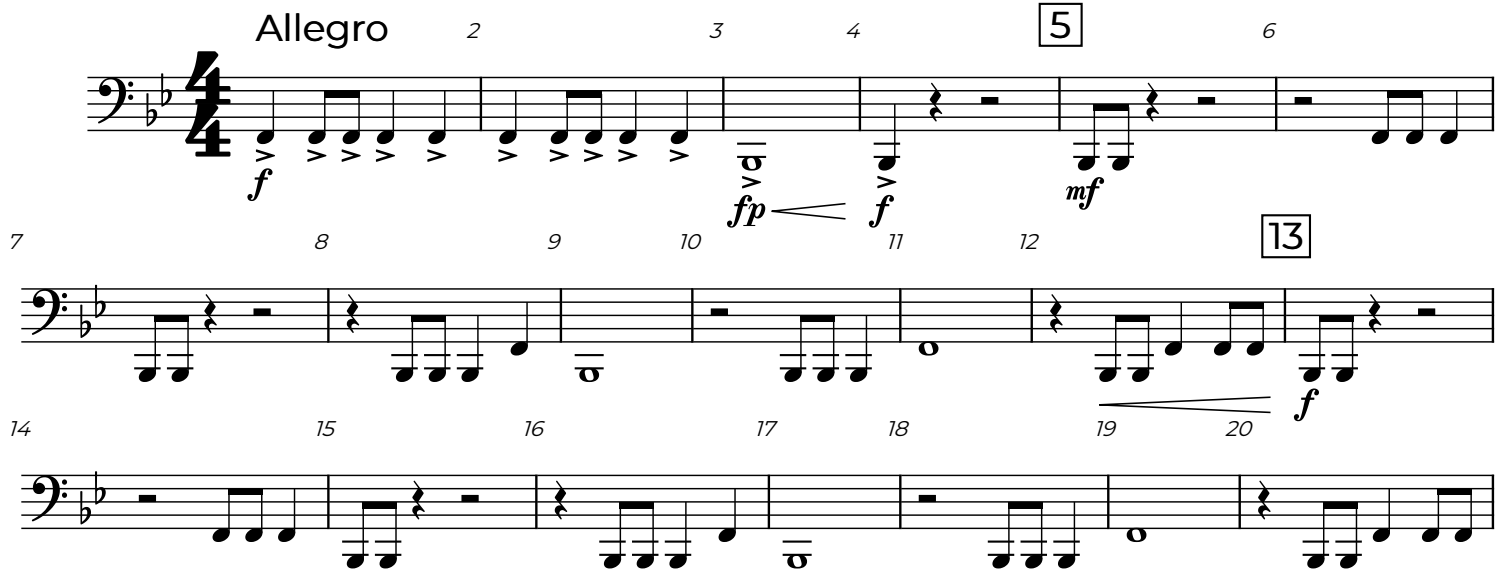

Mallets
(Bells)

LEGACY OF LIBERTY

Brian Chance
(ASCAP)

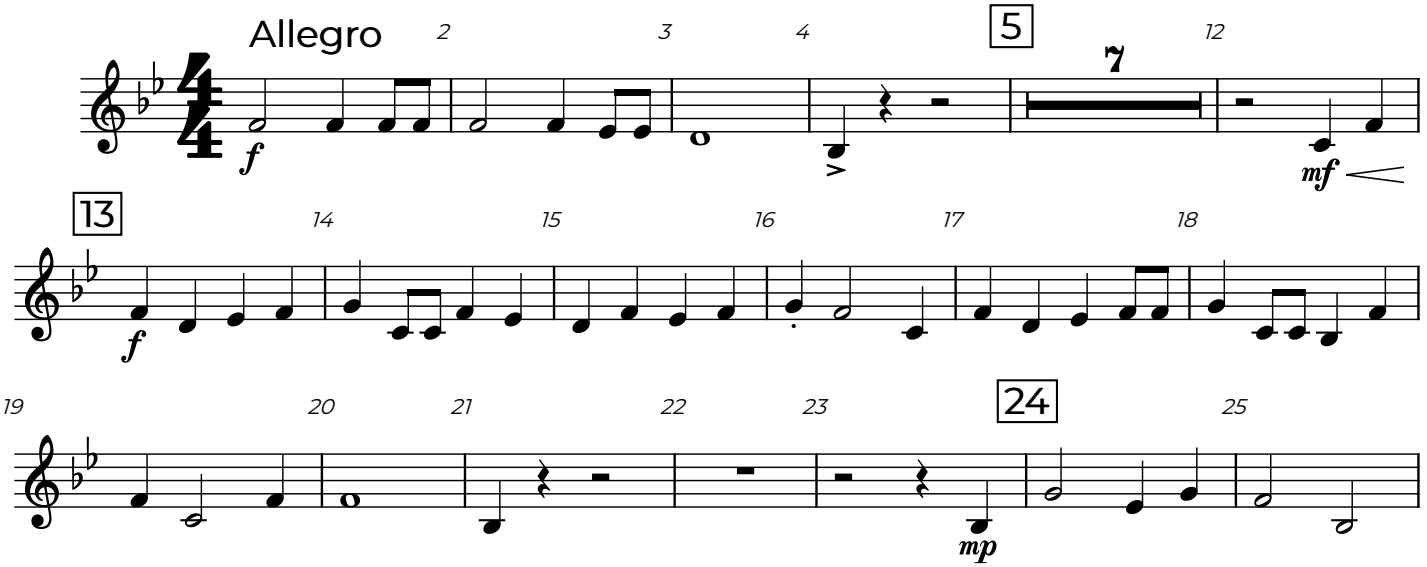

Timpani

LEGACY OF LIBERTY

Brian Chance
(ASCAP)

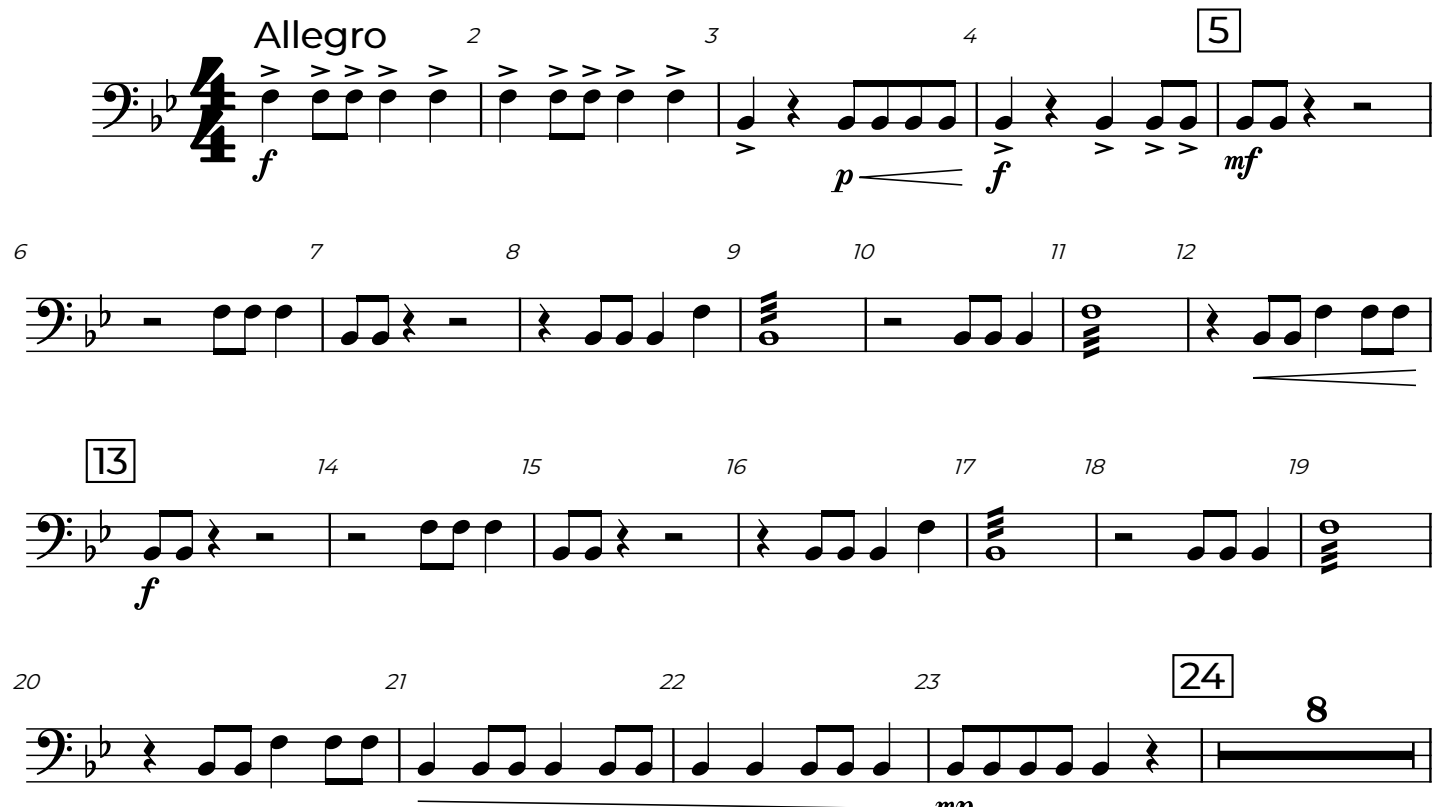

Percussion 1
Snare Drum
Bass Drum

LEGACY OF LIBERTY

Brian Chance
(ASCAP)

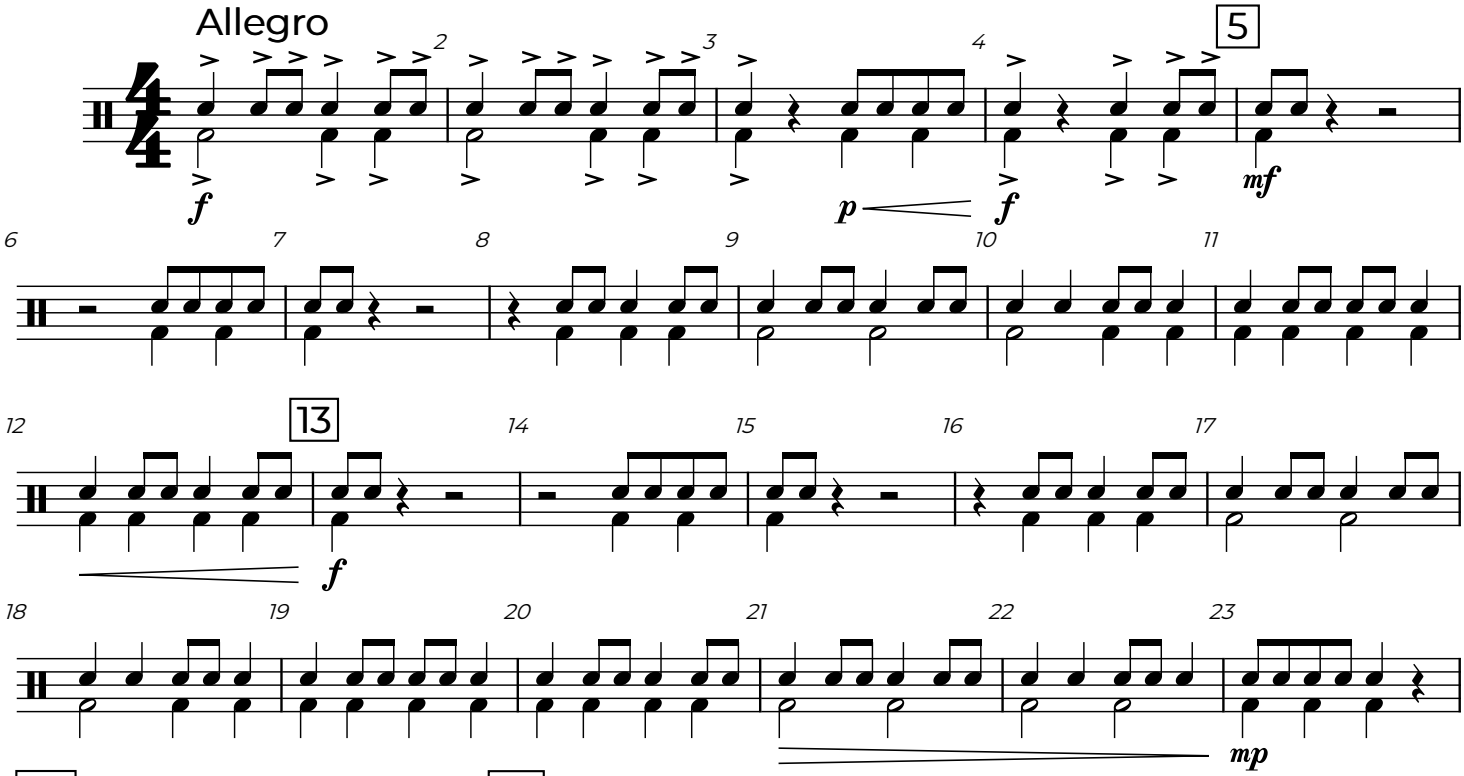

Percussion 2
Tambourine
Triangle

LEGACY OF LIBERTY

Brian Chance
(ASCAP)

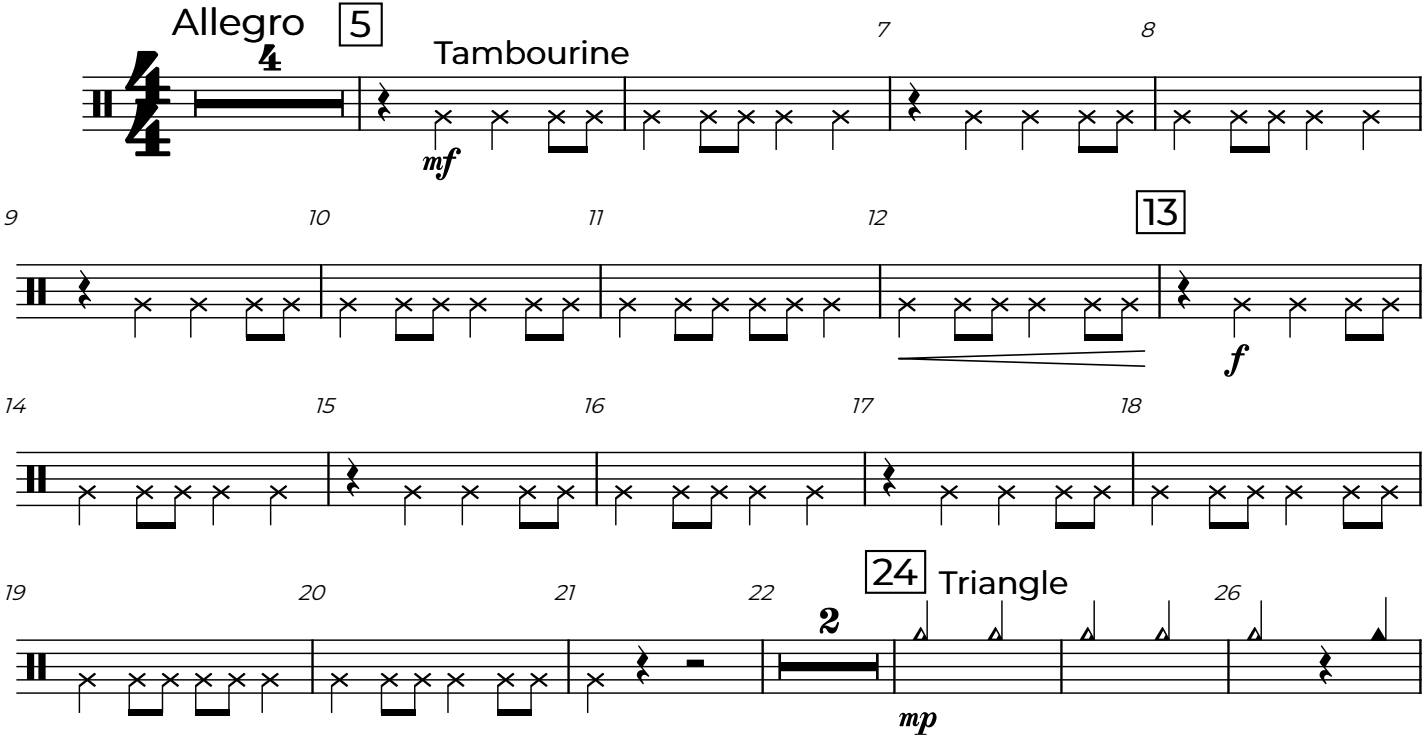

Percussion 3
Suspended Cymbal
Crash Cymbal
Wood Block

LEGACY OF LIBERTY

Brian Chance
(ASCAP)

