Full Score
Duration 2:00

WINDS OF FREEDOM

Brian Chance
(ASCAP)

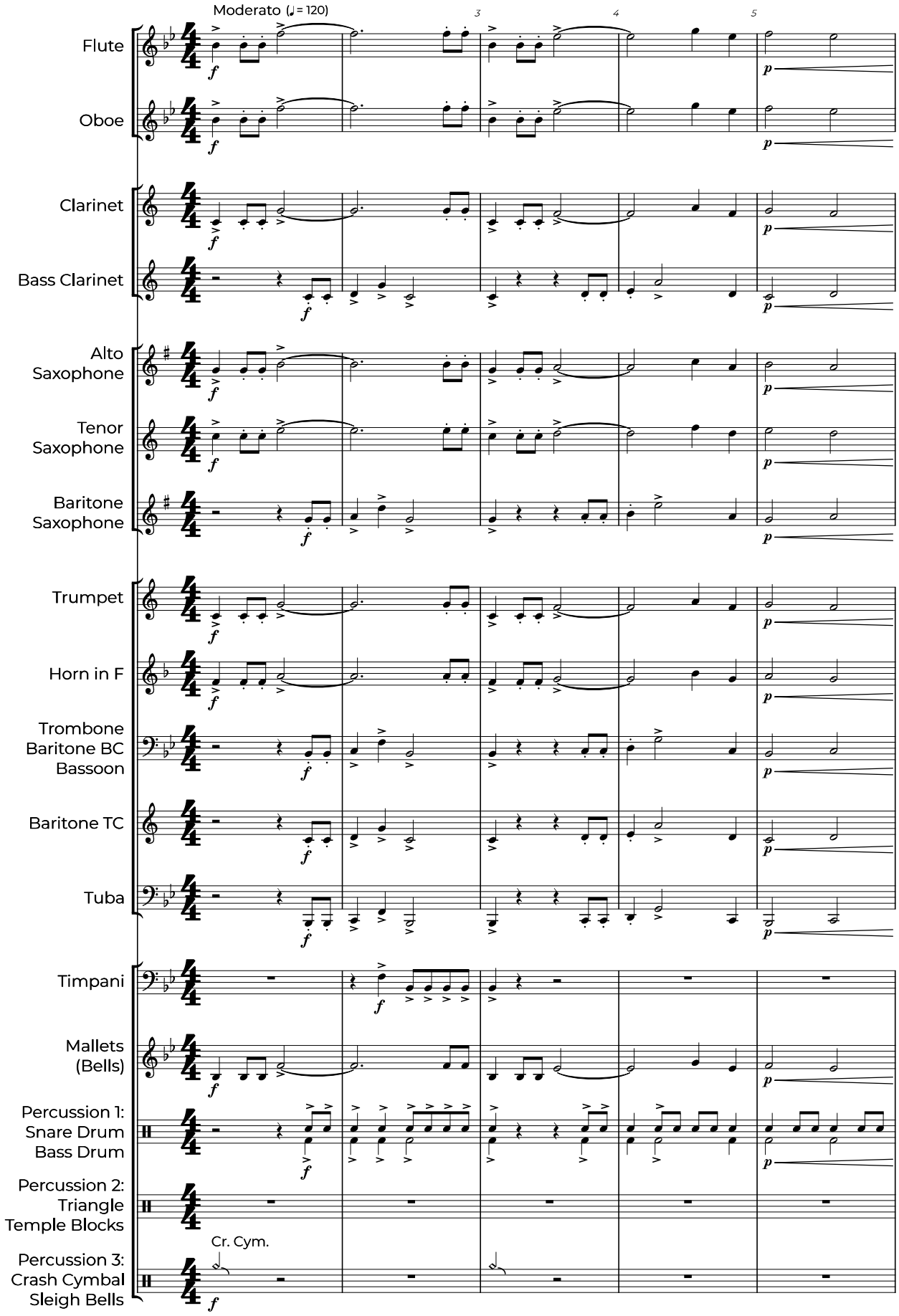

WINDS OF FREEDOM
Copyright @2026 by BC Music Publishing
WARNING! Duplication in any form is PROHIBITED!
www.bcmusicpublishing.com

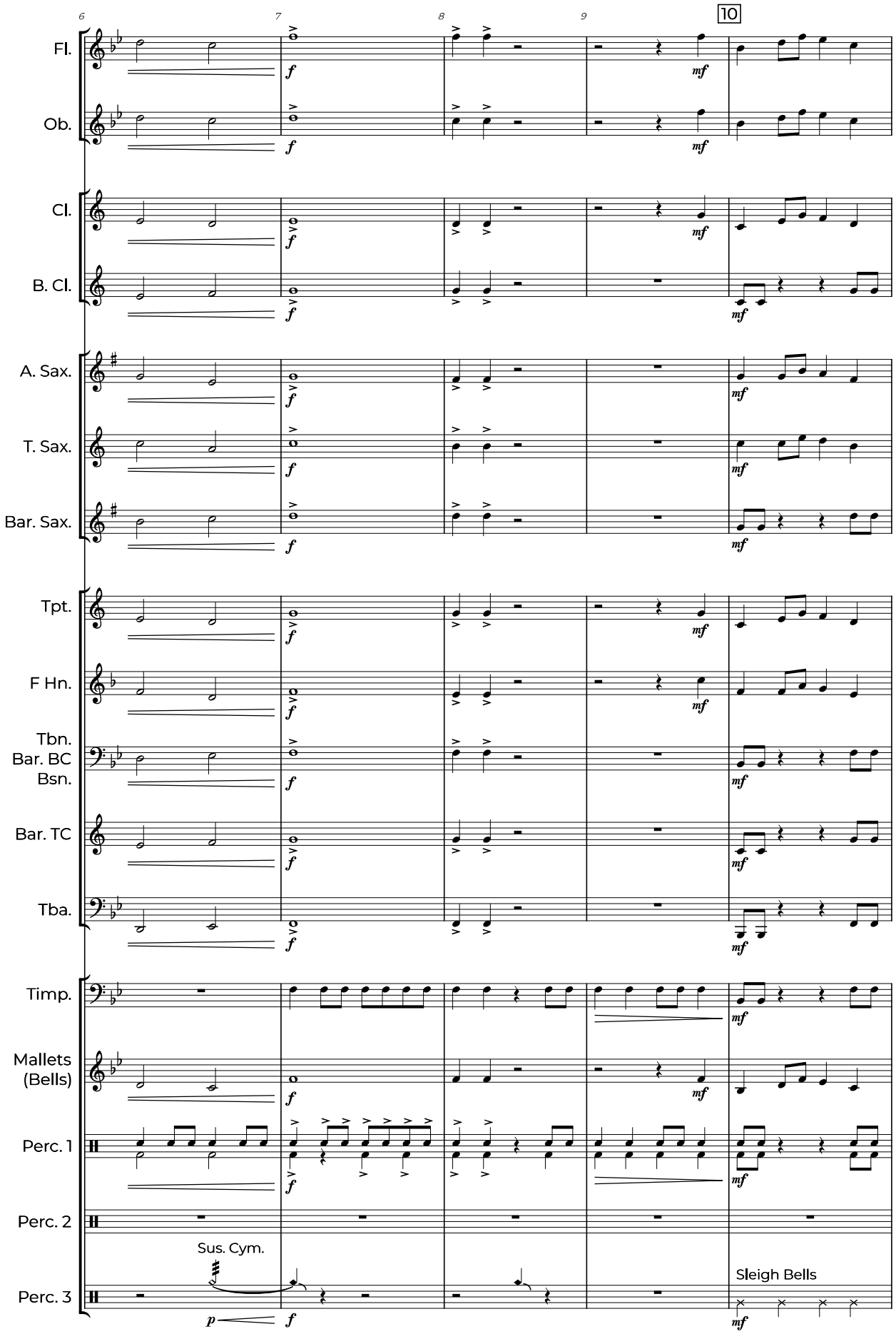

WINDS OF FREEDOM
Copyright @2026 by BC Music Publishing
WARNING! Duplication in any form is PROHIBITED!
www.bcmusicpublishing.com

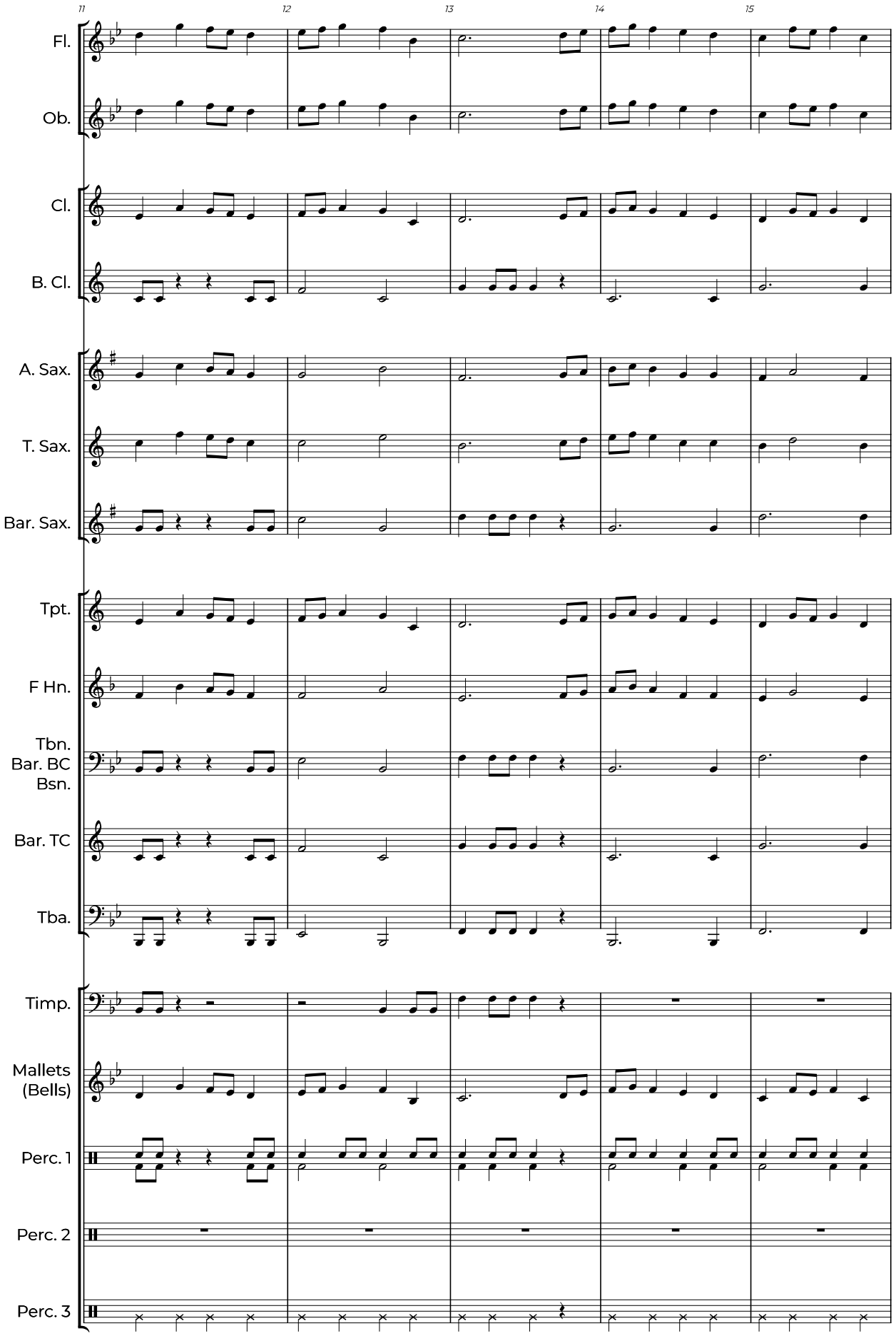

WINDS OF FREEDOM
Copyright @2026 by BC Music Publishing
WARNING! Duplication in any form is PROHIBITED!
www.bcmusicpublishing.com

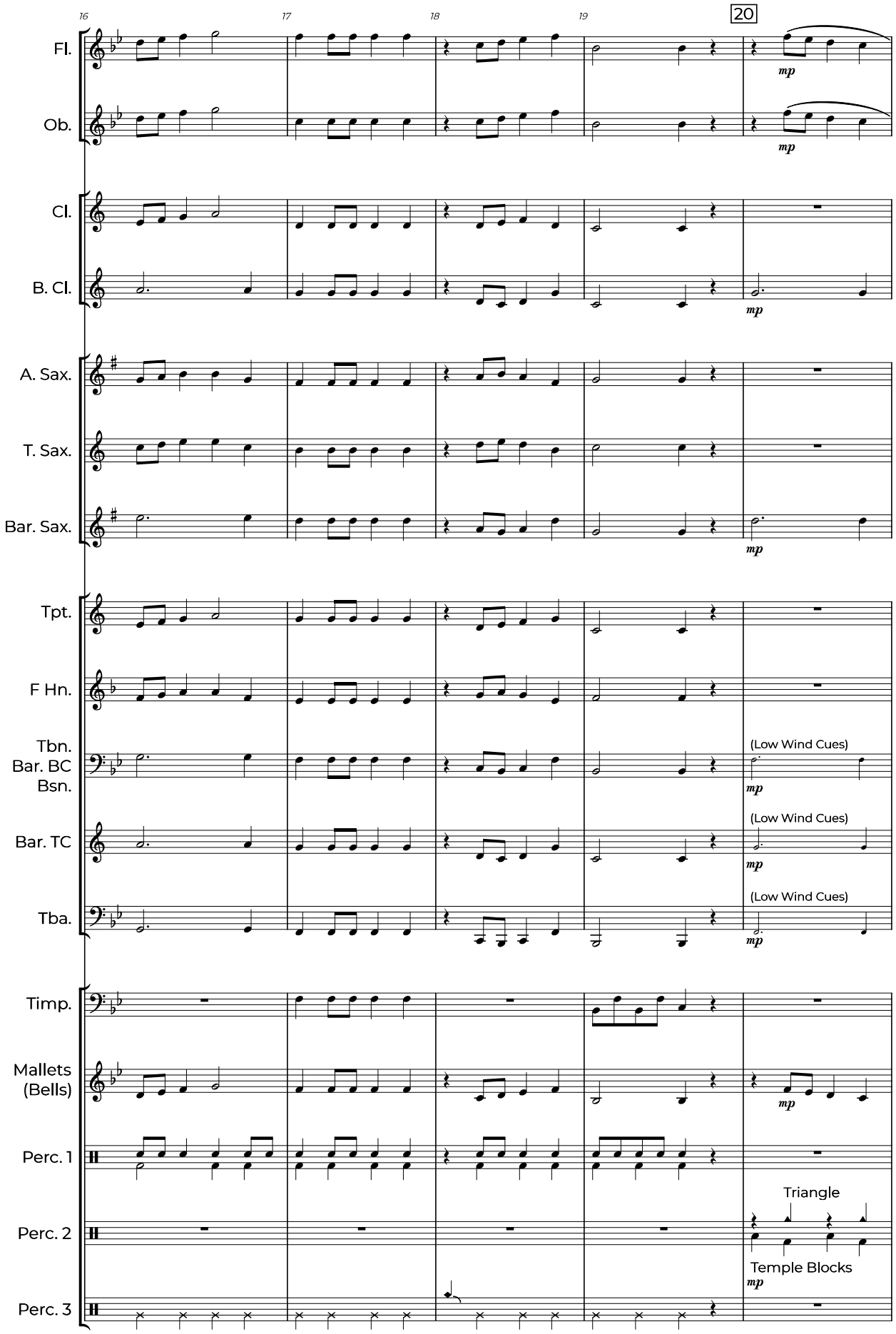

WINDS OF FREEDOM
Copyright @2026 by BC Music Publishing
WARNING! Duplication in any form is PROHIBITED!
www.bcmusicpublishing.com

Flute

WINDS OF FREEDOM

Brian Chance
(ASCAP)

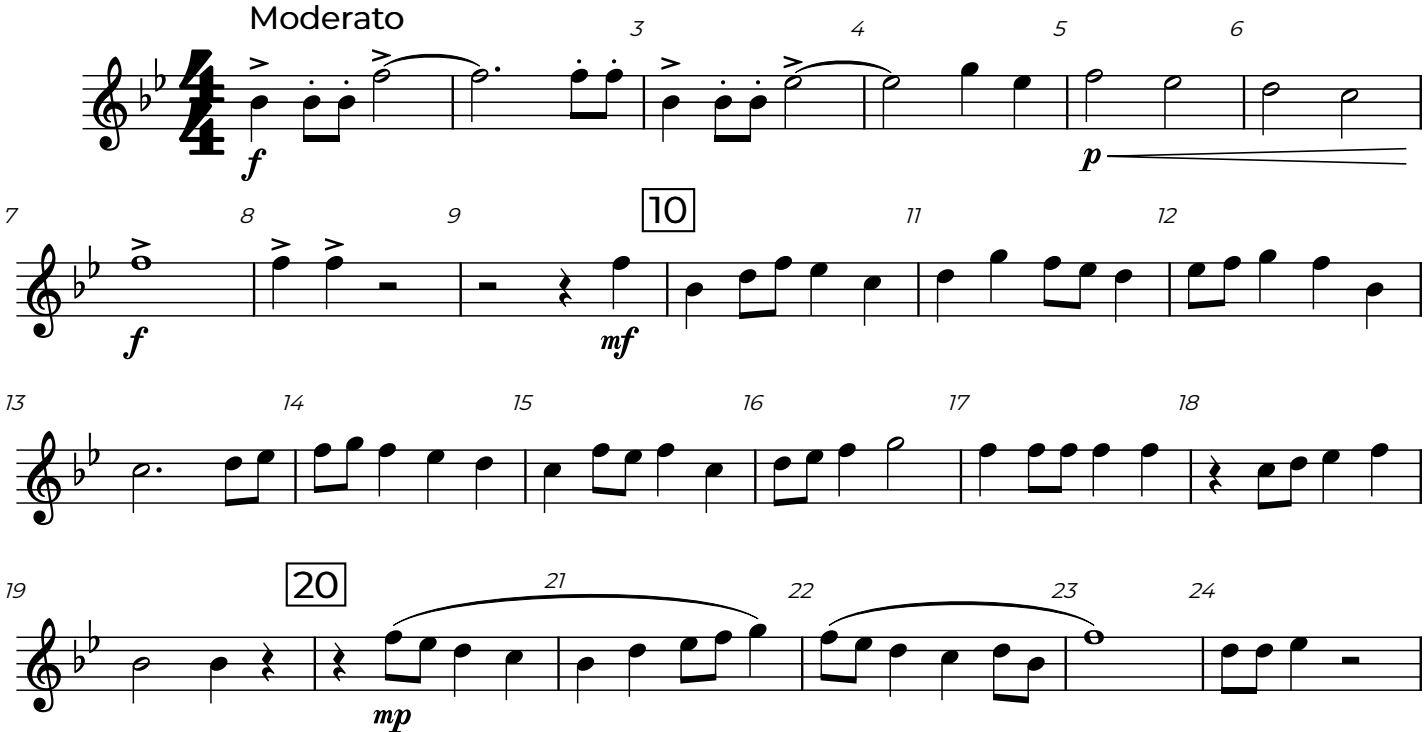

Oboe

WINDS OF FREEDOM

Brian Chance
(ASCAP)

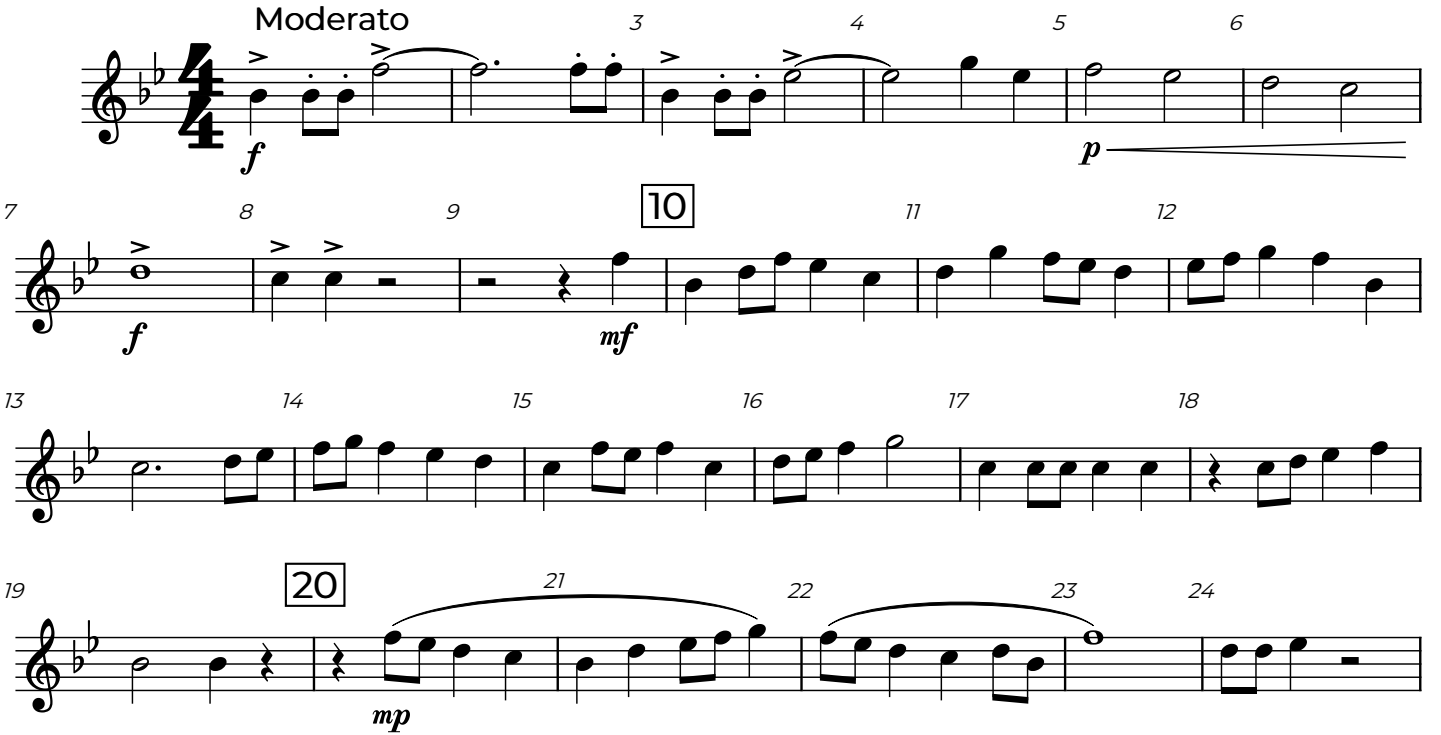

Clarinet

WINDS OF FREEDOM

Brian Chance
(ASCAP)

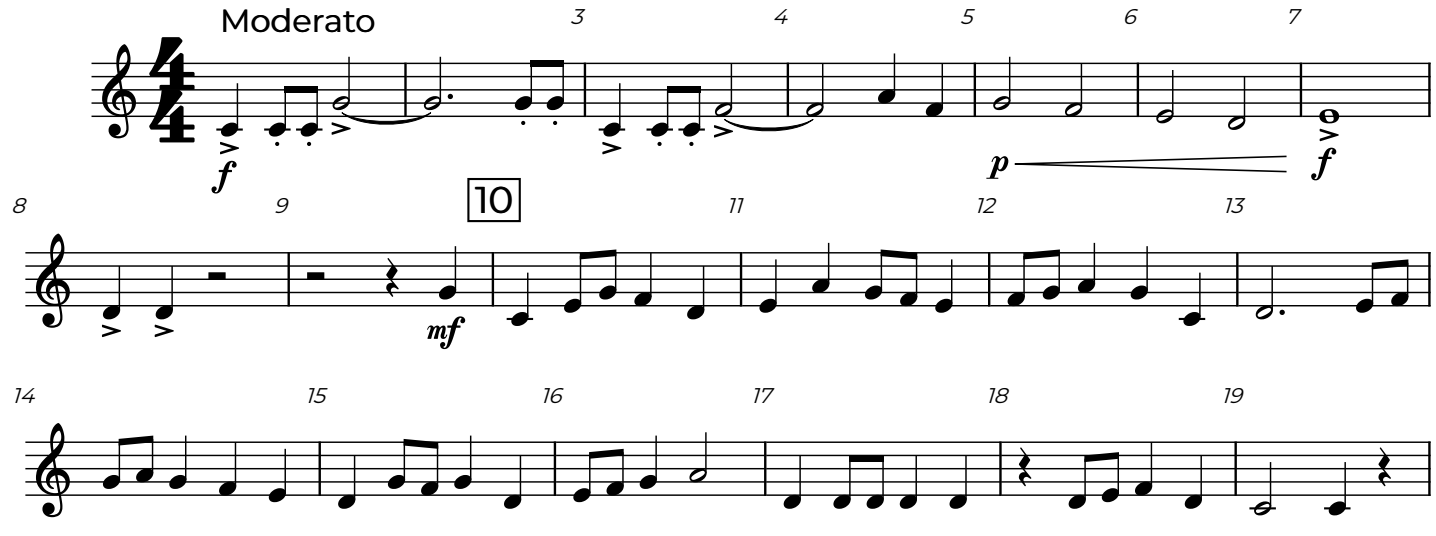

Bass Clarinet

WINDS OF FREEDOM

Brian Chance
(ASCAP)

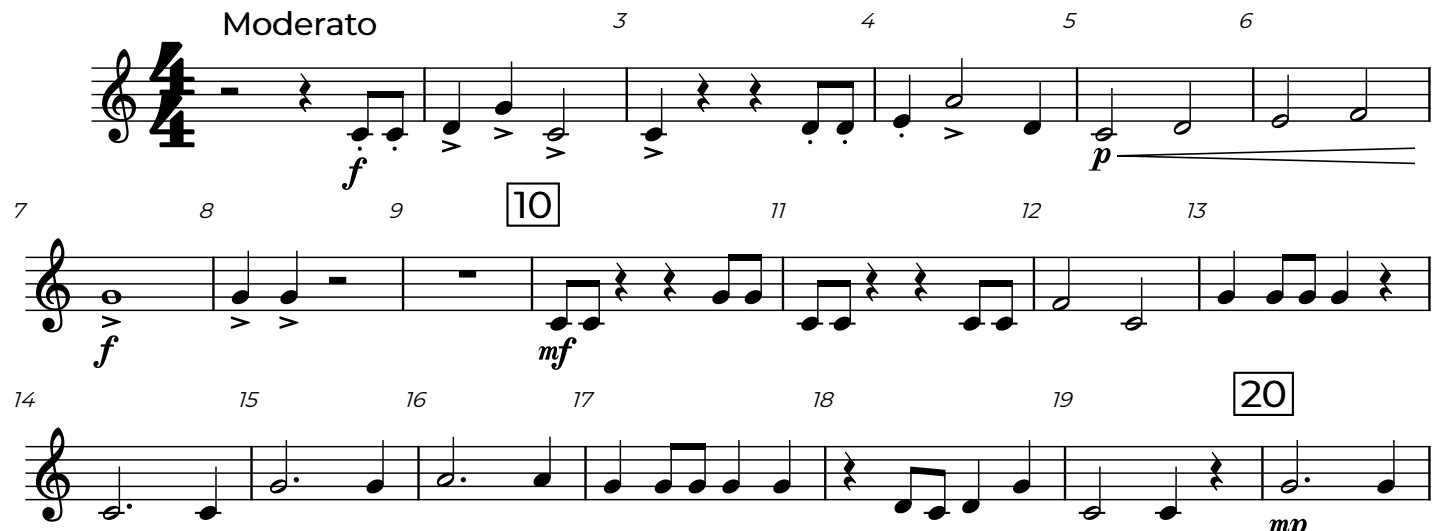

Alto
Saxophone

WINDS OF FREEDOM

Brian Chance
(ASCAP)

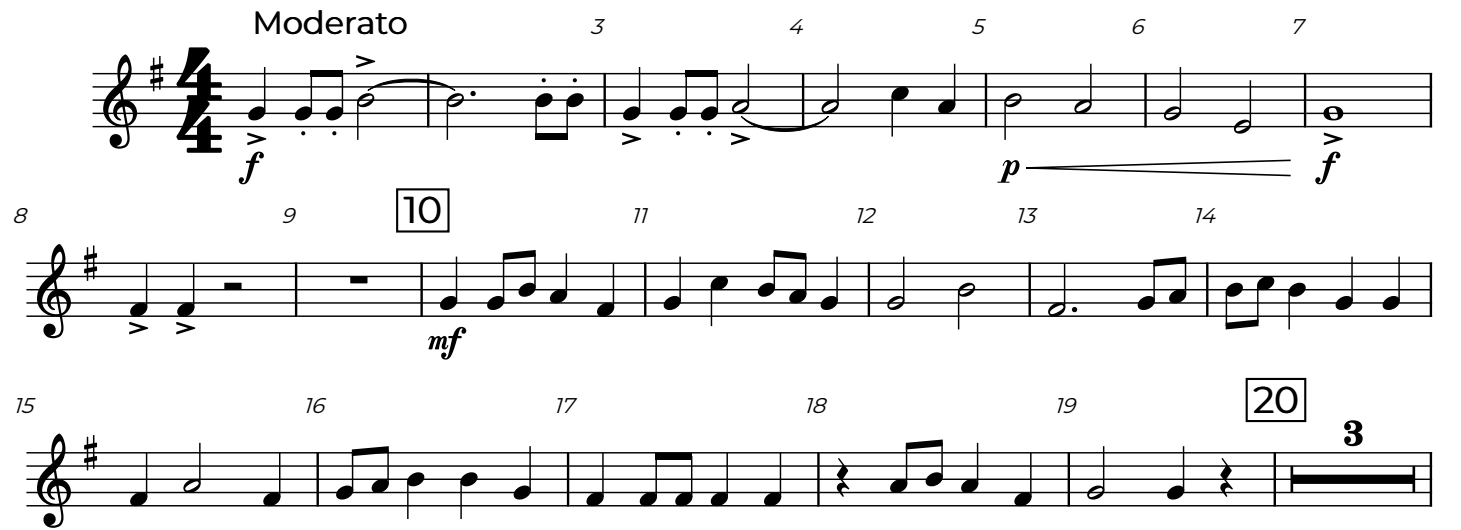

Tenor Saxophone

WINDS OF FREEDOM

Brian Chance
(ASCAP)

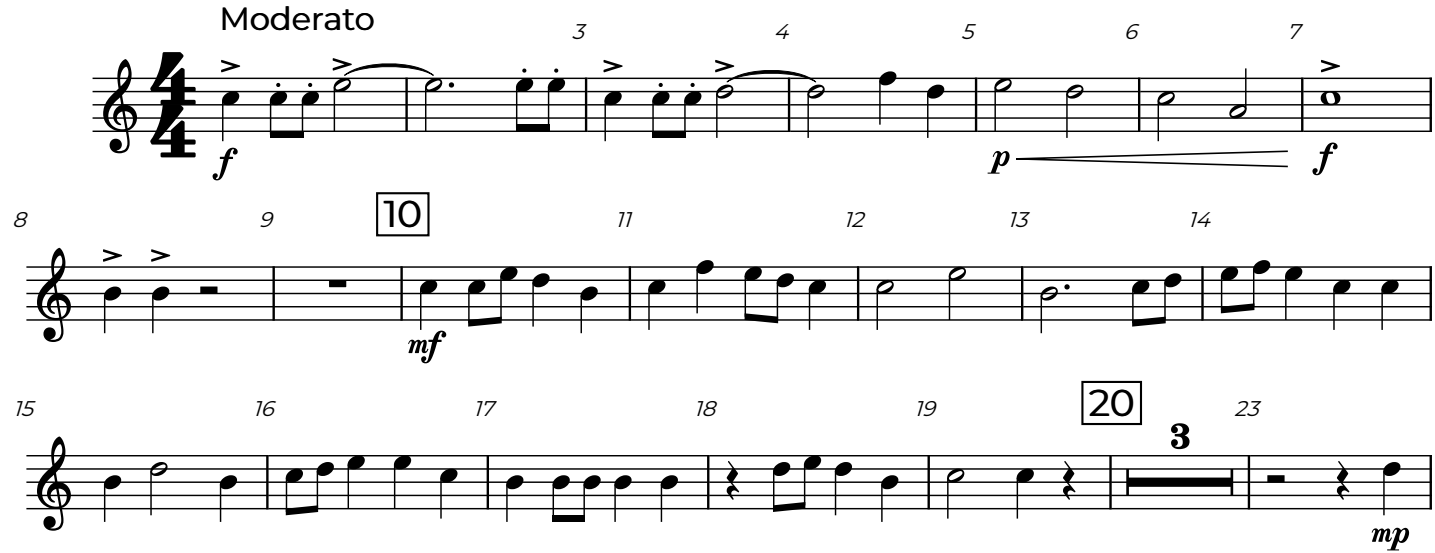

Baritone Saxophone

WINDS OF FREEDOM

Brian Chance
(ASCAP)

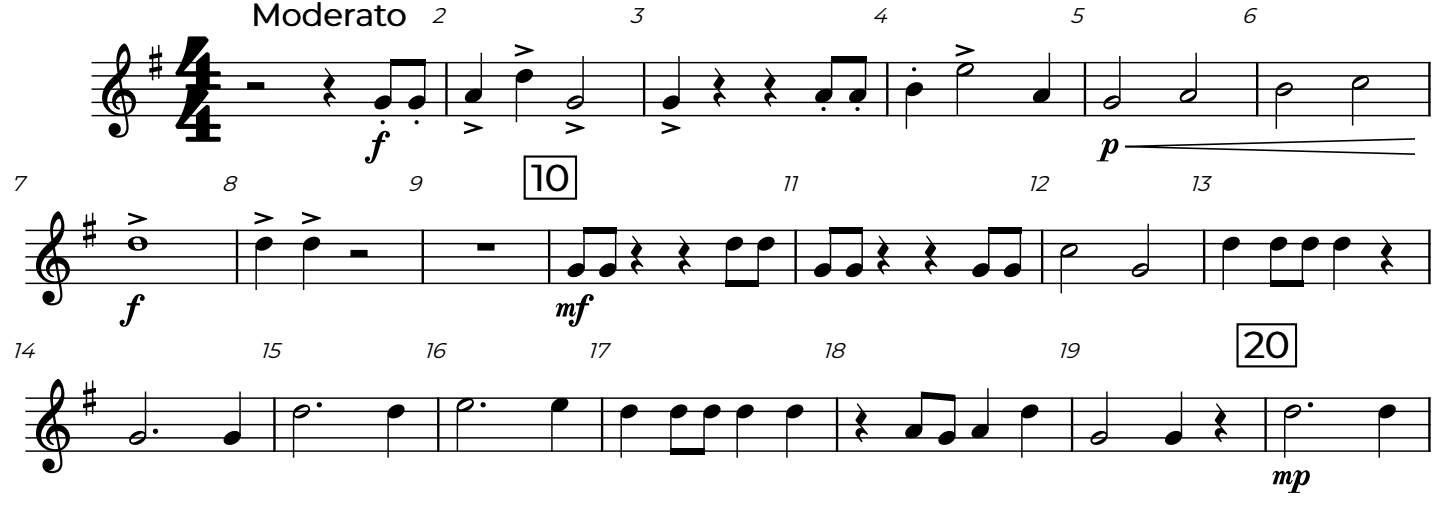

Trumpet

WINDS OF FREEDOM

Brian Chance
(ASCAP)

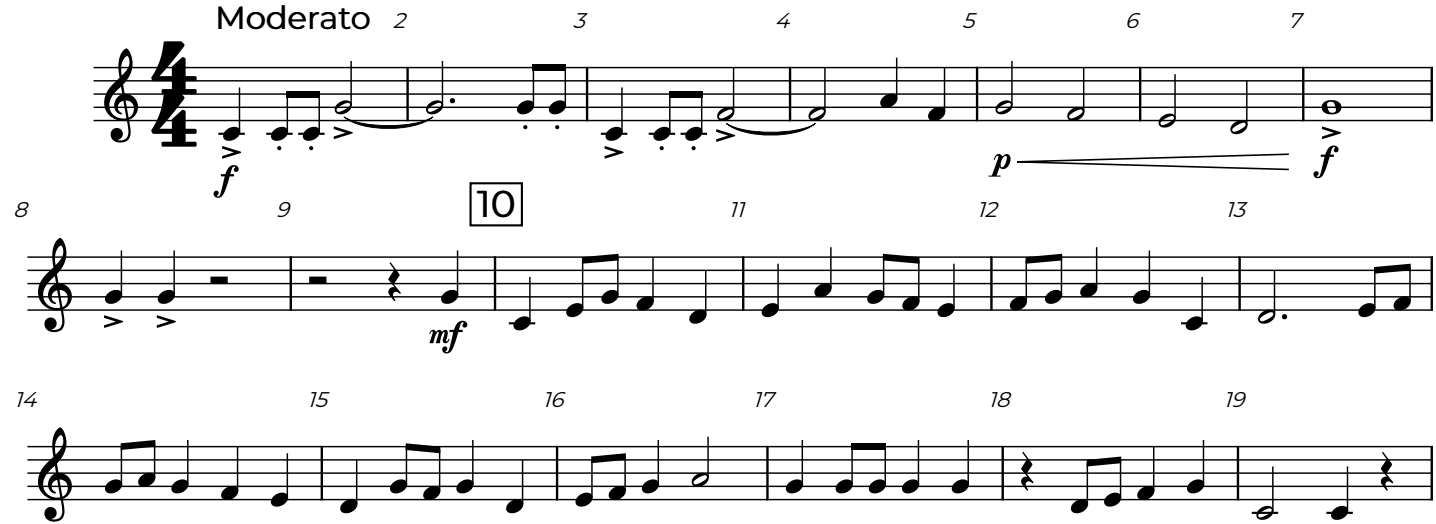

Horn in F

WINDS OF FREEDOM

Brian Chance
(ASCAP)

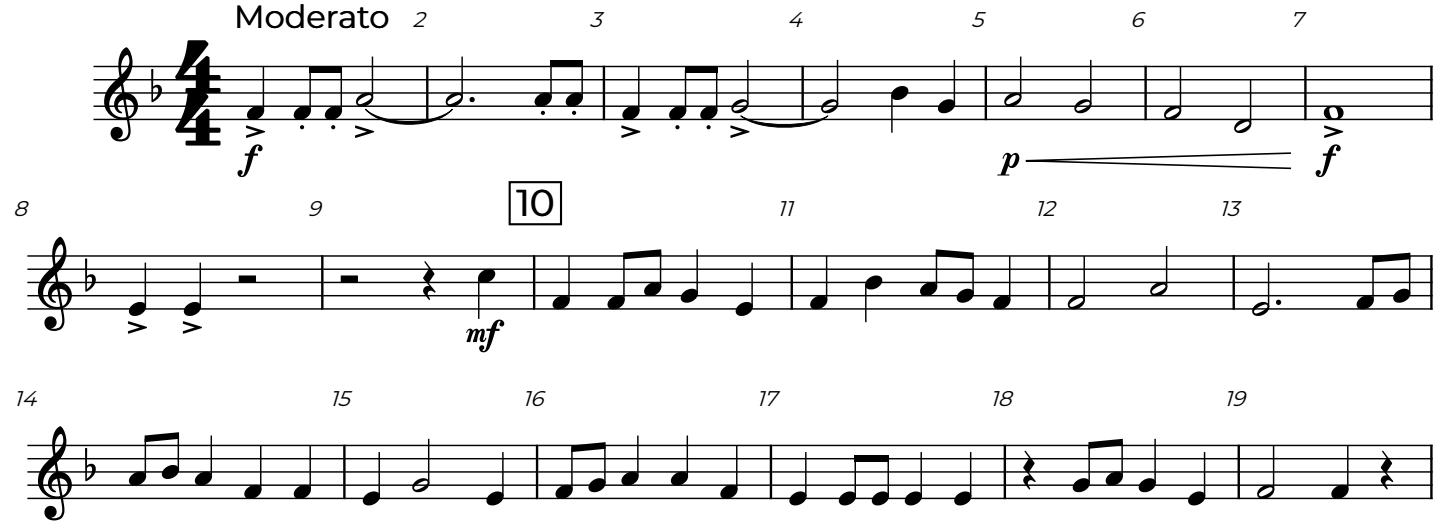

Trombone
Baritone BC
Bassoon

WINDS OF FREEDOM

Brian Chance
(ASCAP)

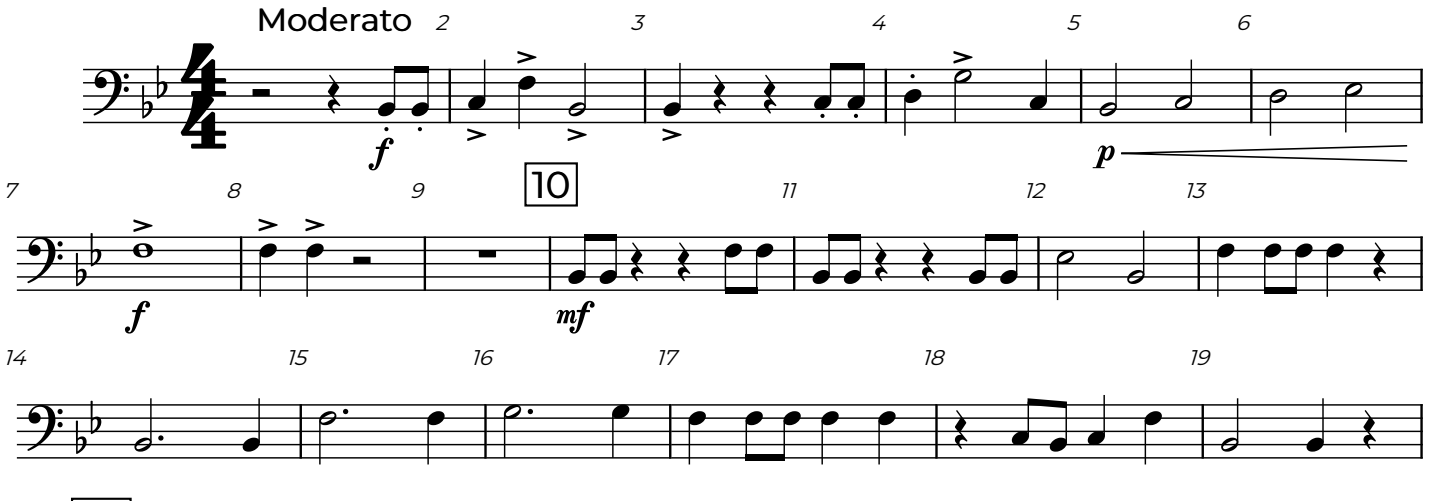

Baritone TC

WINDS OF FREEDOM

Brian Chance
(ASCAP)

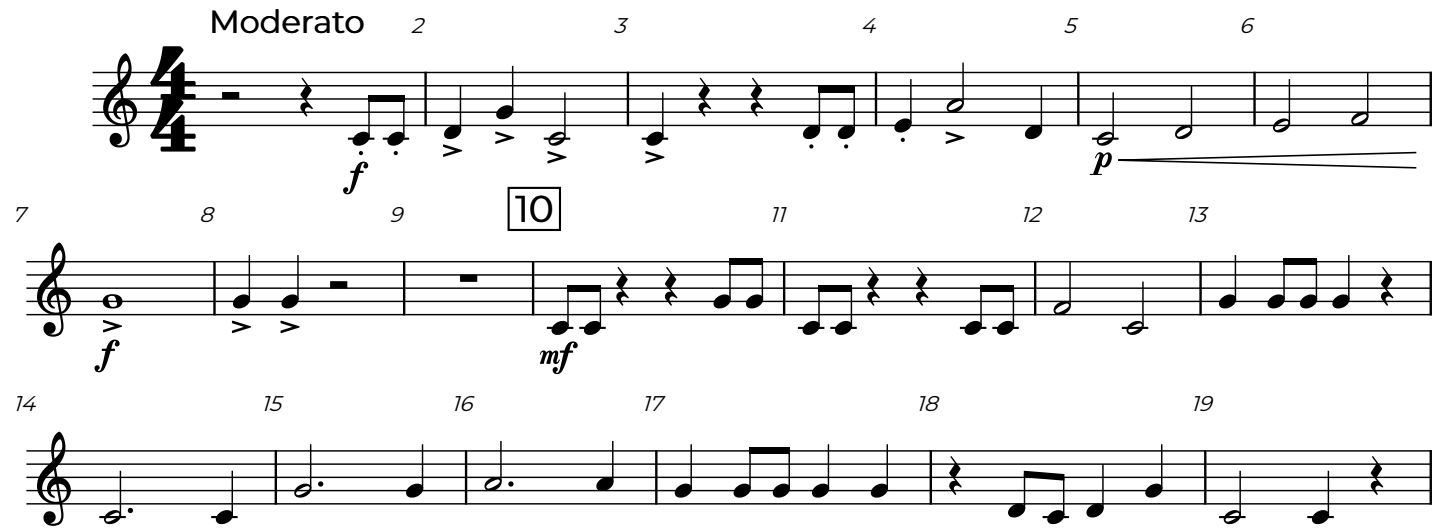

Tuba

WINDS OF FREEDOM

Brian Chance
(ASCAP)

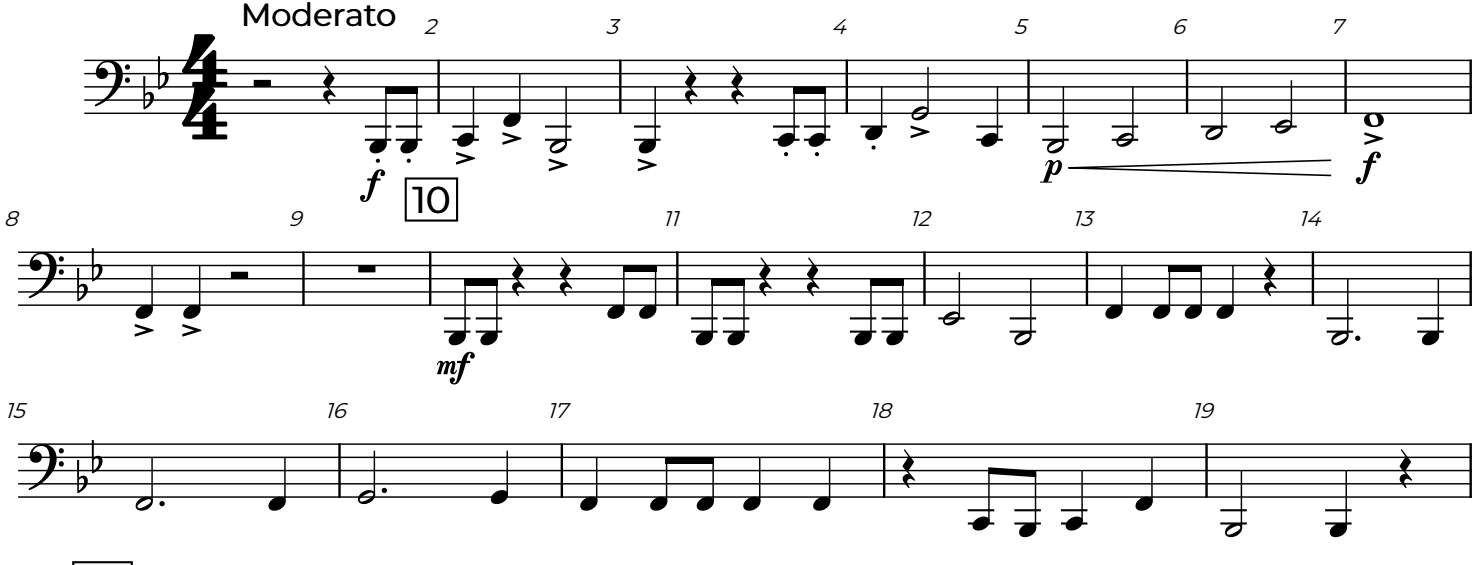

Timpani

WINDS OF FREEDOM

Brian Chance
(ASCAP)

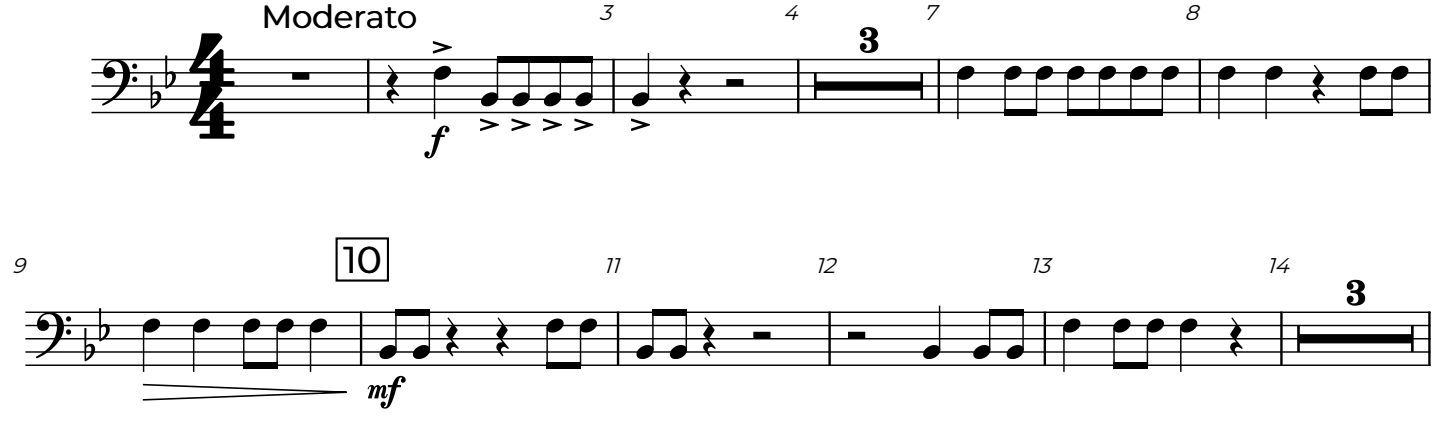

Mallets
(Bells)

WINDS OF FREEDOM

Brian Chance
(ASCAP)

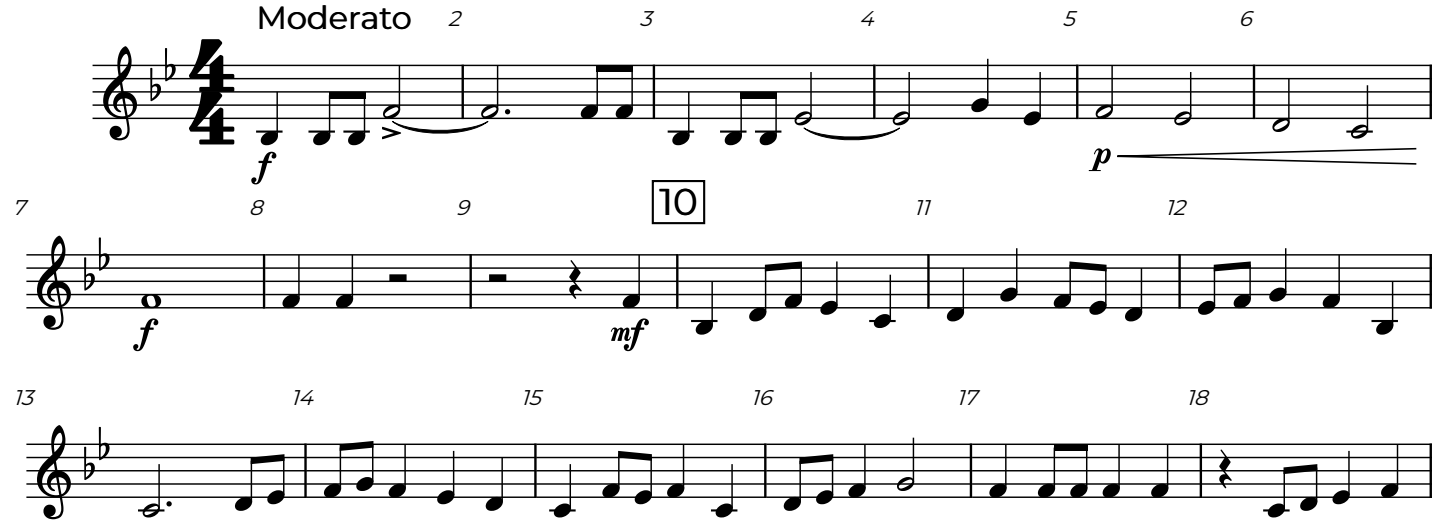

Percussion 1
Snare Drum
Bass Drum

WINDS OF FREEDOM

Brian Chance
(ASCAP)

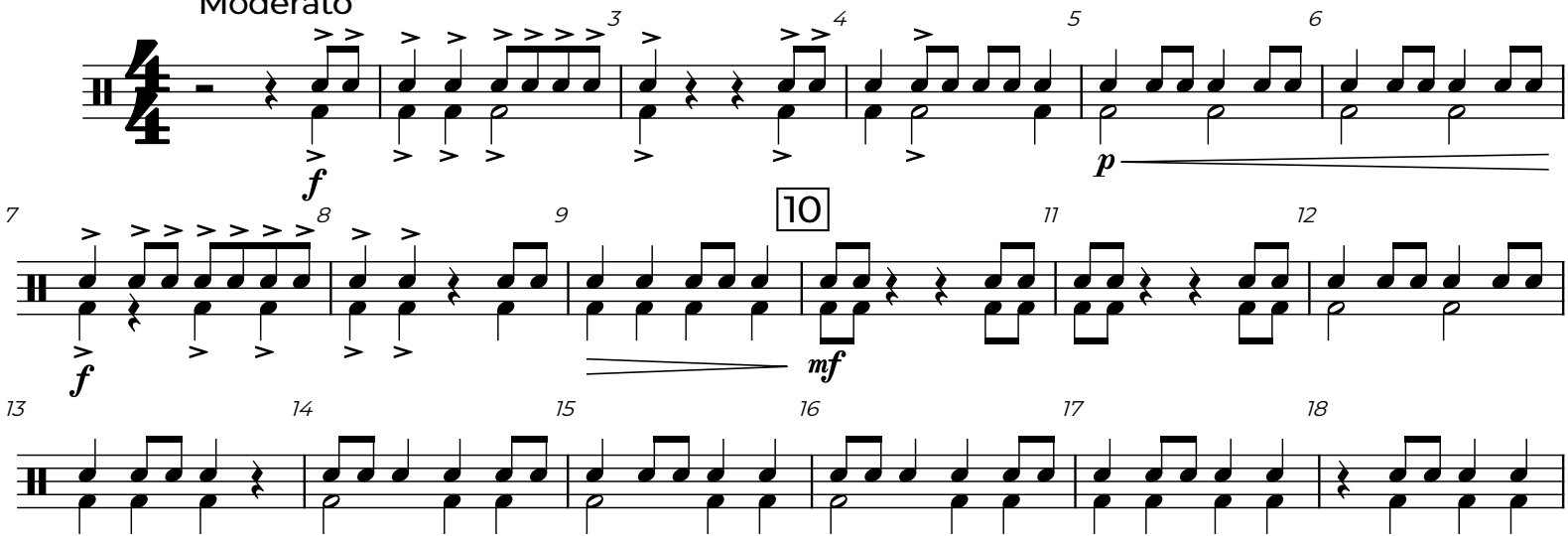

Percussion 2
Tambourine
Triangle

WINDS OF FREEDOM

Brian Chance
(ASCAP)

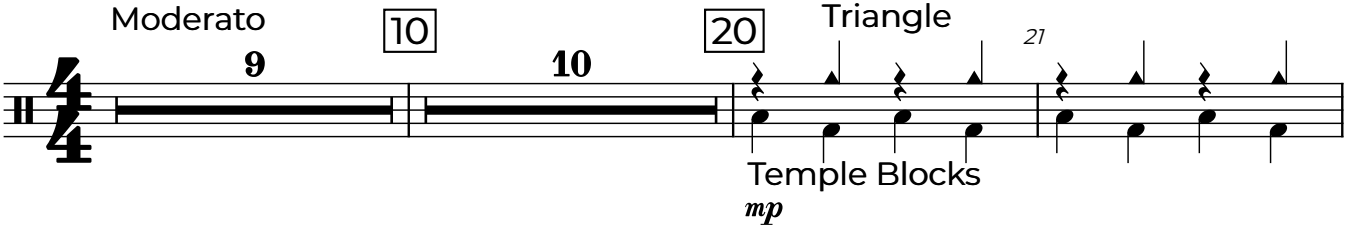

Percussion 3
Suspended Cymbal
Crash Cymbal
Sleigh Bells

WINDS OF FREEDOM

Brian Chance
(ASCAP)

